1950

Anilec

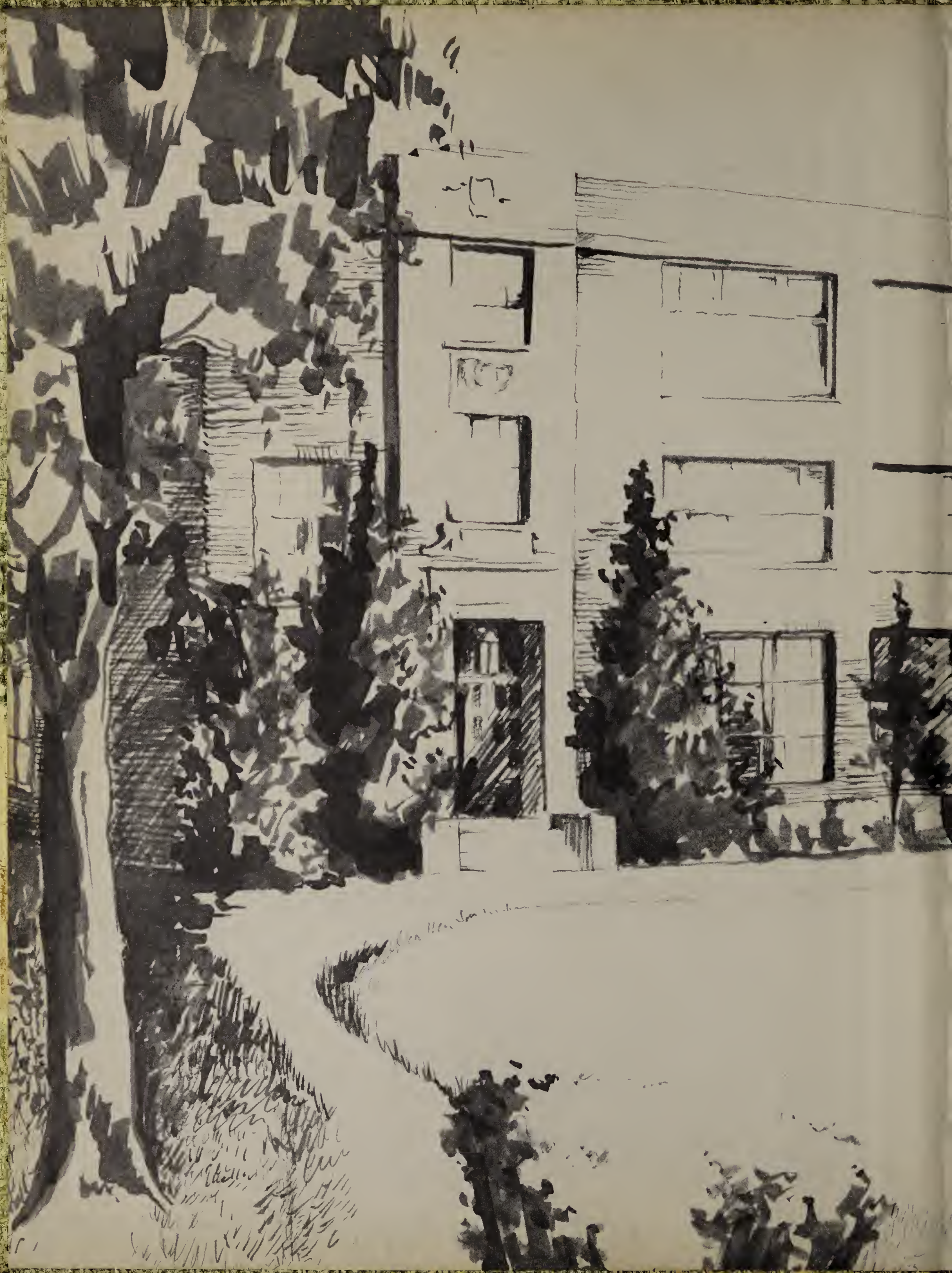

ALLEN COUNTY PUBLIC LIBRARY
3 1833 07225 0167

GC
977.102
C33AN,
1956

Editors
PETER DULL
RONNIE FARK

Art Editor
CONNIE ZEHR

Photographer
PHILLIP SIMPSON

Advisor
MRS. ARLENE MORRIS

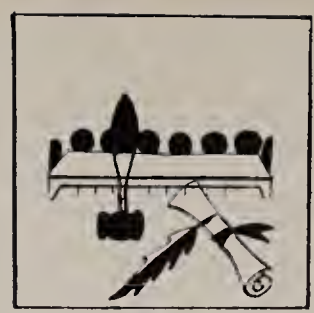

Administration

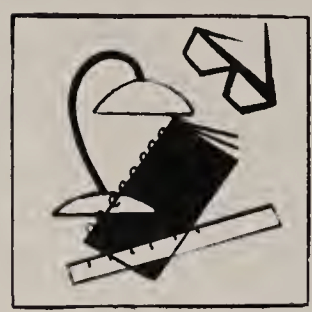

Faculty

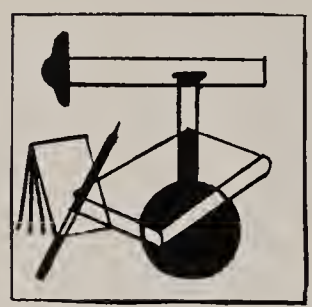

Students

Sports

Activities

Seniors

The Anilec '56

Published by Senior Class of Celina High School

Administration

Superintendent
H. M. POTTS

Principal
W. O. CLINE

Secretary
MISS EVANS

Lester Thompson, Vice President; L. M. Davis, C. C. Chapman, President; S. M. Bartholomew, E. C. Carman, Miss Evans, Clerk.

Faculty

ELSIE E. BAIR
Business Education
"To thine own self be true, and it must follow, as the night the day, Thou canst not then be false to any man."

ASHLEY BRANDON
Mathematics
"There is a destiny that makes us brothers; None goes his way alone; All that we send into the lives of others Comes back into our own."

KENT DARR
Mathematics - Physics
"Success is ten percent inspiration and ninety percent perspiration."

ROBERT DAVIS
Industrial Arts
"Believe in yourself."

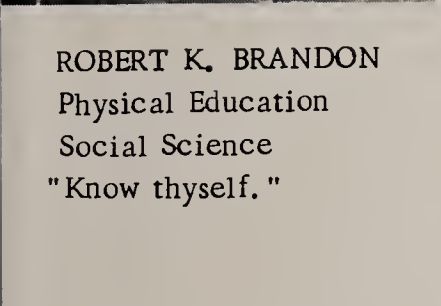

ROBERT K. BRANDON
Physical Education
Social Science
"Know thyself."

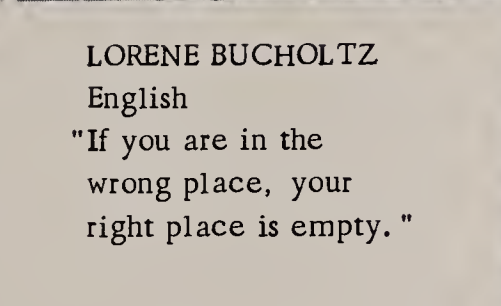

LORENE BUCHOLTZ
English
"If you are in the wrong place, your right place is empty."

JANE EICHENAUER
Home Economics
"Character is what you are in the dark."

JOHN R. ESSEX
Biology - History
"Ah, why should life all labour be?"

LAURENCE A. EVANS
Music
"A penny for your thoughts."

WALTER J. HALEN
Music
"Song brings of itself a cheerfulness that makes the soul to joy."

ROBERT A. HEDRICK
Business Administration
"The well-beaten path is not always the right road."

ALICE HELLWARTH
Spanish - English
"I am the master of my fate; I am the captain of my soul."

RALPH HUDDLESTUN
Social Education
"Smile and the world smiles with you."

J. PHILIP MOORE
Industrial Arts
Physical Science
"Time is your most precious gift."

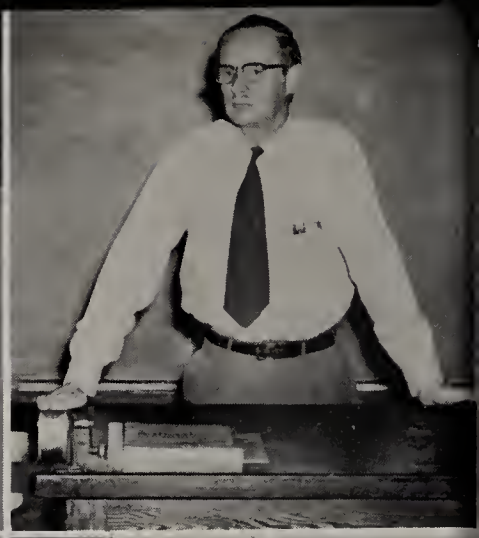

ARLENE MORRIS
English - Speech
"Not failure, but low aim is crime."

DORIS NODINE
Business Education
English
"If you try to get even with someone, you'll never get ahead of him."

ARDYTH SHAFFER
Dean of Girls
Business Education
"I have to live with myself and so, I must be fit for myself to know."

EILEEN SILVER
Girls' Physical Education
"Seek ye first the Kingdom of God, and His righteousness; and all these things shall be added unto you."

WILLIAM SPITZER
Social Science
Driver Education
"Above all things, truth beareth away victory."

PAUL N. THORBURN
Agriculture
"The difference between failure and success is doing a thing nearly right and doing it exactly right."

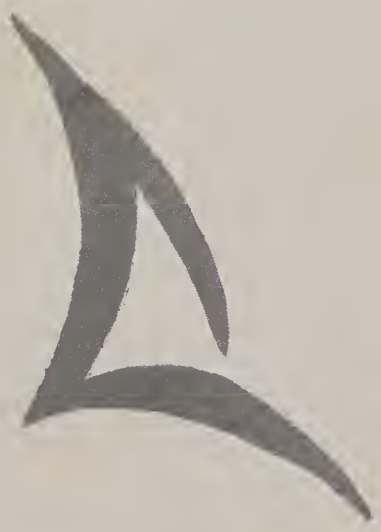

MARGERY MILLER
Library Service

Service Personnel

COOKS

Mildred Hoenie
Ruth Hoenie
Madonna Kohlhorst
Kathryn Whetstone
Shirley Baker, Mgr.
Mabel Hare

CUSTODIANS
Dale Ellis - R. H. Barber

BUS DRIVERS

Left to right: R. H. Barber, Dale Kessler, Elmer Rhyne, Kenneth Laffin, K. C. Davis, Robert E. Piper, Leland Barnes, Harry Patrie, Paul Beougher, Harry Cole, T. E. Bollenbaucher, Jim Loughridge and Leo Becksted.

Senior Class Officers

President - - - - - DALLAS CHAPMAN

Vice President - - - - - - NELLIE NOW

Secretary - - - - - - - CONNIE ZEHR

Treasurer - - - - - - - - PETER DULL

CLASS MOTTO

No matter what the past has been, the future is still our own.

CLASS COLORS

Navy Blue and Silver

CLASS FLOWER

White Rose

Freshman Class

OFFICERS, left to right: J. Purdy, D. Adams, B. Smalley, J. Long.

First row, left to right: R. Brandon, D. Dull, E. Cordier, C. Ackerman, J. Colton, E. Adams, D. Davis, N. Chapman, L. Barnes, C. Cisco. Second row: T. Carman, T. Bollenbacher, C. Arters, J. Bartholomew, J. Davis, B. Ahlers, J. Boley, M. Alt, M. Donovan. Third row: D. Bryan, B. Brandts, C. Brown, A. Penney, O. Davis, R. Dutton, D. Anselman, J. Boise, L. Brumfield.

First row, left to right: P. Botlsin, J. Fisher, D. Fleming, I. Greene, J. Deitsch, B. Granger, D. Grayson, M. Gallman, E. Frewalt, R. Grimm. Second row: L. Frahm, N. Gilbert, J. Fetters, J. Geren, Cuba Garrison, A. Cisco, B. Gause, A. Enyart, E. George. Third row: S. Grimm, J. Frommel, P. Ellis, B. Eicher, L. Fetters, L. Geist.

First row, left to right: J. Lee, S. Hines, B. Kraner, J. Hone, G. Kable, M. Jolly, R. Menehhofer, N. Humbert, J. Long, J. Matthews. Second row: P. La Rue, M. Jefferies, A. McIntyre, C. Hellwarth, R. Hayes, R. Kimmel, K. Hunzinger, G. Hall, P. Mayo, M. Hammond. Third row: V. Myers, F. Miracle, E. Mesarvey, J. King, K. Leistner, J. Menchhofer, N. Heinselman, L. McQueen, N. Hutchinson, J. Lincoln. Fourth row: A. Kneuss, J. Kendall, C. La Rue, H. Luth, G. Killingsworth, J. Metzger, S. Leistner.

First row, left to right: R. Wade, B. West, R. Yaney, C. Maier, K. Piper, B. Livick, B. Smalley, K. Payson, P. Winget, J. Holliday. Second row: M. Witz, B. Shaner, J. Rentzsch, B. Muter, J. Waugh, T. Runkel, W. VanTilburg, L. Wolfe, C. Smelser, K. Smith. Third row: P. White, A. Cisco, B. Worl, D. Mowery, L. Poor, K. Schott, J. Roberts, C. Smalley, N. Dutton. Fourth row: R. Speckman, E. Stose, S. Shrock, D. Roediger, J. Purdy, J. Preston. Absent: N. Frank, D. Kohn, A. Feister.

Sophomore Class

OFFICERS: Left to right: S. Hellwarth, D. Quilling, S. Beougher, J. Dumbauld.

First row, left to right: K. Grubb, D. Cook, R. Fisher, B. Cook, R. Fowler, D. Brotherton, J. Doenges, L. Fox, P. Boley, J. Fickert. Second row: L. Brown, M. Berry, L. Fisher, J. Brown, J. Baucher, R. Bruce, C. Armstrong, L. Ballinger, D. Arnold, R. Frahm. Third row: J. Bertke, S. Beougher, J. Dumbauld, C. Camburn, C. Brotherton, D. Dibble, S. Bollenbacher, C. Adams, K. Collins, S. Fetters. Fourth row: R. Brandon, J. Fisher, E. Cromwell, R. Guingrich, J. Gilmore, L. Dock, D. Adams, B. Freeman, E. Brinkman, G. Garmen.

First row, left to right: B. Hamilton, J. Wilson, L. Lee, L. Shinn, D. Schmidt, J. Plummer, M. Weismen, D. Sealscott, L. Now, N. VanTilburg. Second row: M. Kable, S. Wade, G. Siebert, J. Thwaits, D. Smelser, R. Stole, J. Smith, P. Smitley, L. Thwaits, F. Wurster, B. Roettger. Third row: J. Smith, T. Pierstorff, M. Springer, L. Van Bibber, N. Reed, R. Schroeder, B. Wiley, D. Quilling, M. Windell, S. Snider. Fourth row: S. Williams, M. Rodgers, G. Young, J. Stauffer, T. Zoller, B. Webb, B. Rinell, L. Wilson, D. Shively, G. Tomas.

First row, left to right: R. Maier, D. Moden, B. Kohlhorst, S. Hellwarth, G. Love, J. Leighty, P. Heiby, J. Humphrey, A. Heisser, E. McElroy. Second row: F. Kiser, T. McMillan, J. Haas, M. Harlamert, K. McAfee, M. Hoenie, C. Hoenie, C. Kittle, J. Moore, C. King. Third row: S. Miller, N. Kruger, J. McGough, D. Mallory, J. Kittle, F. Kugel, K. Larrison, N. Heistand, P. Lawhead, R. Knapp. Fourth row: G. Hammonds, L. Hines, V. Geist, P. Hogan, M. Milliser, J. Heistand, L. Hillery, B. Houser, P. Hullinger, L. Gorsuch. Absent: D. Mallory, L. Peggs, J. Teeters.

Junior Class

OFFICERS: Left to right: J. Sealscott, G. Springer, B. Weber, W. Muter.

First row, left to right: G. Bader, B. Coats, C. Boise, R. Carpenter, E. Farlow, B. Barber, R. Adams, D. Cline, E. Dicke, D. BeMent. Second row: S. Brandon, E. Fifer, D. Eblen, S. Dicke, R. Anderson, S. Enyart, J. Crumpler, P. Emerick, D. Bigelow. Third row: G. Mayo, C. Fetters, L. Ellis, B. Elder, L. Fishbaugh, R. Fahncke, J. Enyart, R. Coate, B. Dietrick. Fourth row: J. Adams, L. Brown, D. Bullock, L. Florence, B. Exline, B. Blessinger, L. Coby, B. Davis.

First row, left to right: C. Laffin, J. Matthews, C. Martens, L. Imel, L. Granger, W. Hileman, S. Lake, F. Hole, J. Murlin, F. Howell. Second row: D. Grapner, J. Harner, N. Fenning, P. McCullough, J. Gallman, R. Hall, A. Hone, B. Heppard, J. Haas, L. Heppeard, R. Kable, J. Hone, C. Hull, J. Morgan. Third row: L. Miller, W. Muter, R. Lawrence, J. May, D. Metzger, C. Heiby, M. Harner, B. Jeffries, M. Garwick, D. Ireland, I. Lacy, B. Hogan. Fourth row: M. Kockensparger, C. Crouch, J. Hines, D. Hare, D. Lewis, B. Grimm, D. Garwick, M. Leugers, D. Freeman, B. Gehm, K. Garwood, I. Grapner.

First row, left to right: S. Smith, D. Pummill, D. Winget, J. Purdy, M. Wiley, R. Slusser, M. Zoller, L. Reisen, J. Powell, D. Springer, J. Pummill. Second row: J. Davis, L. Speckman, G. Springer, D. VanTilburg, L. Now, B. Yenser, C. Smalley, P. Richards, L. Roediger, J. Schott, K. Piper. Third row: J. Schmidt, K. Stoltz, J. Wolfe, B. Thees, F. Wolfe, R. Beougher, J. Sealscott, D. Preston, L. Smith, M. Wurster, P. Thomas. Fourth row: H. Sowders, D. Zizelmen, C. Owens, D. Smith, B. Yohey, E. Strasburg, D. Preston, B. Weber, C. Wurster, J. Thomas. Absent: J. Karch, R. Davis.

Sports

Football

COACH SPITZER

ASSISTANT COACH DARR

ASSISTANT COACH ESSEX

VARSITY CHEERLEADERS J. Kraner, J. Florence, R. Smalley, B. Hellwarth, M. Sphon, A. Ashcraft.

First row, left to right: B. West, D. Davis, R. Brandon, E. Brinkman, D. Mallory, J. Kittle, B. Muter, W. Wolf, J. Karsh, C. Marier, E. McElroy, M. Donavon. Second row: L. Shinn, J. Humphrey, R. Adams, C. Boise, J. Now, D. Garwick, D. Koontz, L. Waterman, P. Scott, E. Brandon, D. Cochrane, B. Weber, J. Baucher, J. Kendall, K. Pasen. Third row: Coach Essex, J. Holliday, D. Sealscott, R. Schroeder, L. Hillery, M. Milliser, L. VanBibber, F. Hole, E. Dicke, B. Yenser, D. Preston, J. Sealscott, B. Wiley, R. Speckman, Coach Spitzer. Fourth row: Coach Darr, B. Rinell, R. Bruce, D. Pummill, D. Smith, J. Thomas, J. Flickert, J. Gilmore, N. VanTilburg, J. Long, J. Frommel, B. Yohey, J. Gallman.

10
33
24

18
31
27
60
28
21

Sports

Varsity Squad

First row: J. Gallman, J. Now, D. Preston, E. Strasburgh, F. Hole, J. Laffin, T. Plummer, L. Hines. Second row: Coach Davis, J. Purdy, B. Weber, J. Baucher, L. Fishbaugh, W. Hileman, R. Anderson, L. Coby, Coach Darr.

Basketball

Reserve Squad

First row: B. Wiley, D. Quilling, C. Hoenie, L. VanBibber, J. Plummer. Second row: J. Wilson, B. Brandon, Coach Davis, D. Mallorey, C. Maier.

First row, left to right: T. Carmen, J. Purdy, J. Roberts, D. Bryan, B. Ahlers, J. Holliday. Second row: Coach Spitzer, J. King, D. Mertz, B. Eichar, J. Long, J. Deitsch.

Freshman Basketball Team

Reserve Cheerleaders

J. Davis
C. Smalley
L. Speckman
G. Springer
D. Winget
J. Hone

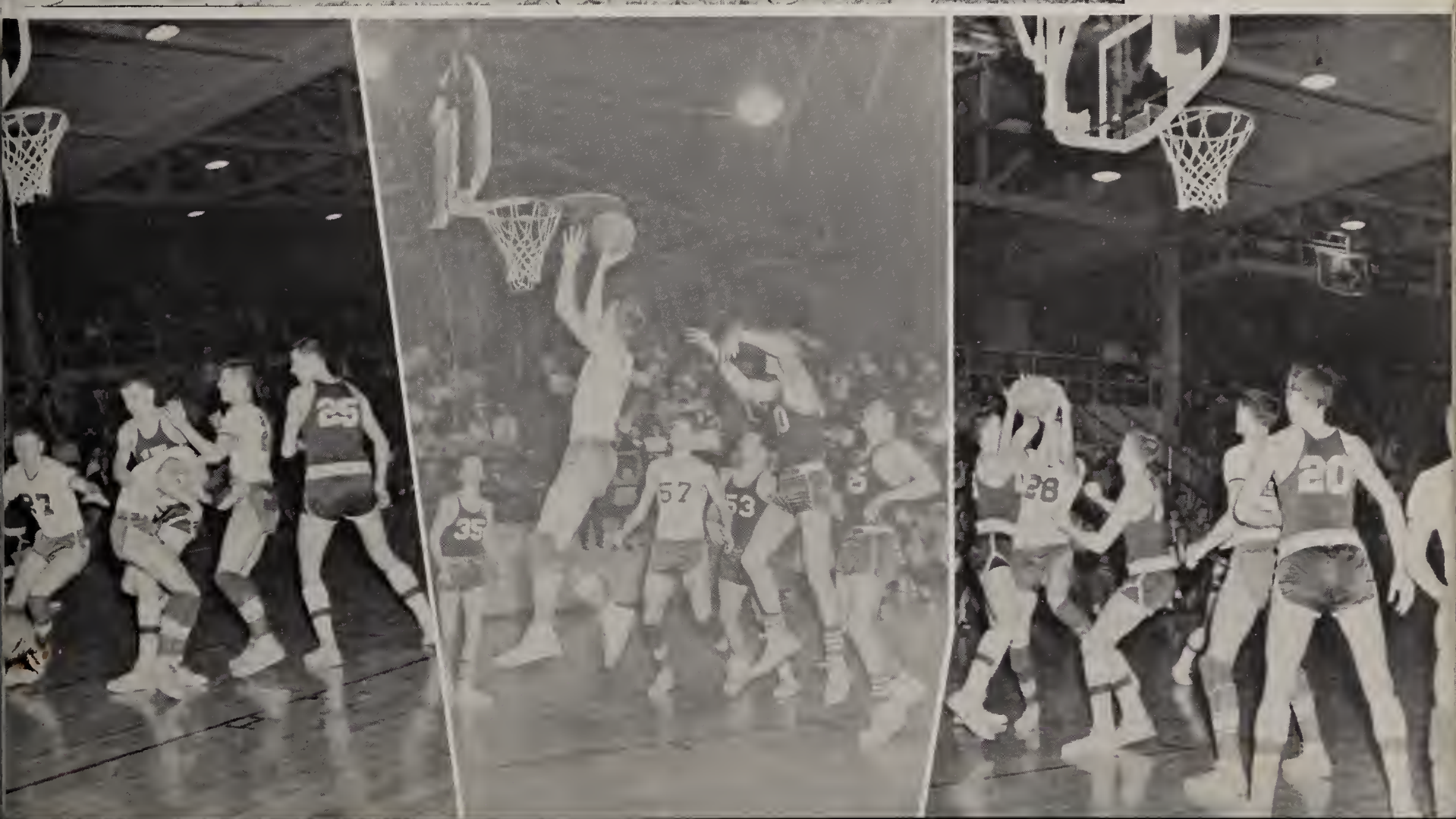

52
53

Sports

First row, left to right: T. Pierstoff, J. Baucher, B. Willey, D. Quilling, J. Preston, J. Plummer, B. Brandon. Second row: T. McMillian, L. McQueen, D. Mallory, J. Long, B. Weber, D. Preston, L. Coby, B. Schroeder. Third row: Coach Essex, J. Now, F. McGough, F. Hole, L. Waterman, T. Plummer, L. Fishbough, Coach Davis.

Baseball

First row, left to right: B. Porch, J. Gallman, D. Adams, D. Pummel, R. Adams, D. Bryan, C. Maier, D. Sealschott. Second row: T. Pierstoff, J. Baucher, M. Hoenie, L. Imell, W. Hileman, B. Elder, N. VanTilburg, J. Now, B. Yenser, Coach Spitzer.

Activities

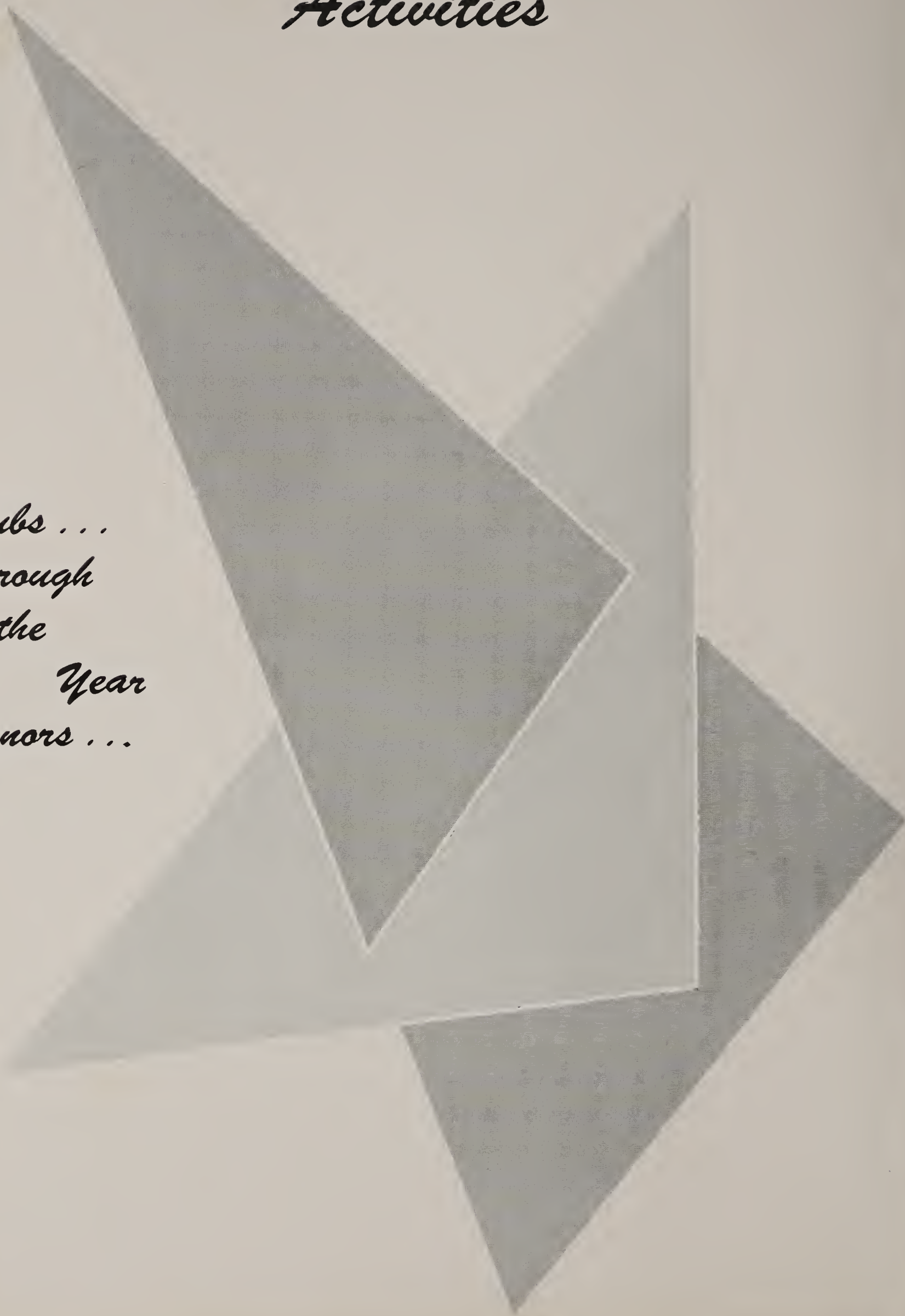

Clubs . . .
Through
the
Year
Honors . . .

First row, left to right: D. Giest, C. Zehr, M. Ashcraft, B. Bowen, P. Simpon. Second row: M. Fisher, R. Hellwarth, M. Beams, K. Bowlzer, D. Dixon. Third row: Mrs. Morris, R. Fark, L. Waterman, M. Kolhorst, P. Dull.

Anilec

Typists:
- B. Bowen
- K. Bowlzer
- D. Dixon
- J. Beams
- M. Kolhorst

Sales Staff:
- L. Waterman
- R. Hellwarth
- M. Fisher
- M. Ashcraft

Advisor:
- Mrs. Morris

Editors:
- R. Fark
- P. Dull

Art Editor:
- C. Zehr

Photographer:
- P. Simpson

Arts and Crafts

Standing, left to right: G. Springer, D. Winget, C. Zehr, D. VanTilberg, B. Carpenter, C. Hall, D. Maury, A. Heisser, S. Bollenbacher, C. Brandts, L. Speckman, L. Now, J. Davis. Sitting: L. Burmfield, S. Smith, J. McGough, B. Barber, R. Knapp, J. Waugh, B. Houser, B. Arnald, P. Lawhead.

Officers

President - - - - - - - - - - - - - - - - - - - C. ZEHR
Vice President - - - - - - - - - - - - - - - D. MAURY
Secretary - - - - - - - - - - - - - - - - - - B. BARBER
Treasurer - - - - - - - - - - - - - - - - - - - L. NOW

The Arts and Crafts was re-organized this year under the sponsorship of the local Ars Nova Club.

Members of the Ars Nova Club met with the group once each week after school. Leatherwork and ceramics were the two projects taken up. Some of the finished articles were displayed at an Ars Nova meeting.

"C" Men

First row, left to right: J. Gilmore, J. Laffin, J. Sielscott, R. Adams, J. Now, D. Pummil, N. VanTilburg, C. Boise, J. Brucher, J. Gallman, E. Brandon. Second row: T. Plummer, P. Scott, D. Koontz, F. Hole, R. Slusser, L. Waterman, L. Coby, D. Cochrane, B. Weber, C. Dietrick, B. Yenser, D. Quilling, D. Preston, D. Garwick, J. Thomas, D. Preston.

Officers

President - J. NOW
Secretary-Treasurer - - - - - - - - - - D. COCHRANE

This is an honorary organization of boys who have earned varsity letters in any sport. Each member receives a lifetime pass at student prices to all sport events at Celina High.

First row, left to right: K. Garwood, J. Harner, W. Muter, L. Smith, C. Gertz, F. Cain, R. Hellwarth, J. Adams, G. Springer, L. Speckman. Second row: C. Hall, D. VanTilburg, D. Dixon, J. Hines, J. Florence, A. Ashcraft, M. Kolhorst, D. Metzger, S. Dicke, D. Winget. Third row: J. Laffin, H. Wagner, F. Yaney, J. Schmidt, G. Crow, I. Grapner, D. Schmidt, B. Haas, Miss Bair, C. Roesner, D. Koontz, P. McCullough, M. Spohn, A. Hone, J. Maier, B. Davis, L. Roediger, J. Pummill.

F.B.L.A.

The Celina F.B.L.A. chapter 869, was first known as the Commercial Club, but in 1953 it associated with the national organization of Future Business Leaders of America.

The Future Business Leaders of America is sponsored by the United Business Education Association, a department of the National Education Association.

The first chapter was organized in 1942 and now there are over 1200 chapters in high schools and colleges in 46 states, District of Columbia, Hawaii, and Cuba. The Celina Chapter operates under its own projects and programs.

Outstanding activities of the Celina F.B.L.A. are the Valentine party in February and the Senior Honor Banquet in May.

F.B.L.A. endeavors to strengthen the confidence of young men and women in themselves and their work to develop competent, aggressive business leadership.

Officers

President - - - - - - - - D. Dixon
First Vice President - - - - N. Now
Second Vice President - - J. Hines
Secretary - - - - - - M. Kolhorst
Treasurer - - - - - -R. Hellwarth
Reporter - - - - - - - - M. Spohn
Advisor - Miss Bair

First row, left to right: J. VanTilburg, B. Hellwarth, P. Emerick, J. Powell, L. Granger, O. Evans. Second row: S. Smith, C. Rafferty, J. Haas, L. Speckman, L. Now, J. Davis, B. Preston. Third row: R. Hall, D. Cline, S. Enyart, P. McCullough, S. Dicke, S. Brandon, C. Roesner, D. Dixon, V. Brush. Fourth row: K. Bowlzer, B. Bowen, F. Cain, C. Gertz, R. Hellwarth, C. Laffin. Fifth row: S. Richardson, D. Preston.

F.T.A.

Future Teachers of America is a national organization organized on state and local levels for the purpose of encouraging young people to enter the teaching profession.

This year the Celina chapter had thirteen members, seven of whom plan to enter teachers training next fall.

Officers

President - - - - - - - - - - - - - - - V. BRUSH
Vice President - - - - - - - - - - B. HELLWARTH
Secretary - - - - - - - - - - - - R. HELLWARTH
Treasurer - - - - - - - - - - - - S. RAUDENBUSH
Historian - - - - - - - - - - - - - C. RAFFERTY
Advisor - - - - - - - - - - - - MRS. HELLWARTH

The Future Farmers of America is a national organization for farm boys studying vocational agriculture. Among other things members learn parliamentary procedure, public speaking, salesmanship, finances, civic responsibility, and self-confidence. Local, State and National officers are elected. It offers more awards than any other organization. Members are not required to go into farming, but may prepare for engineering or management.

F.F.A.

First row, left to right: R. Kettle, J. Burtke, D. Shively. Second row: L. Poor, D. Roetiger, L. Frahm, J. Deitsch, P. LaRue, D. Fleming, M. Hoenie, R. Slusser, G. Hieby. Third row: D. Freeman, J. Flickert, J. Mathews, D. Smith, E. Farlow, C. Hoenie, H. Luth, R. Guingrich. Fourth row: D. Randaugh, E. Brandon, B. Blessinger, B. Webb, D. Adams, E. Dickey, R. Menchhofer, R. Kable, D. Kable, D. Dibble. Fifth row: R. Menchhofer, N. VanTilberg, B. Eicher, D. Koontz, D. Hoenie, D. Garwick, J. Laffin, S. Hellwarth, J. Gillmore.

Officers

President - - - - - - - - - - - - - - - - D. KOONTZ
Vice President - - - - - - - - - - - - - - - J. LAFFIN
Secretary - - - - - - - - - - - - - - - - E. BRANDON
Treasurer - - - - - - - - - - - - - - R. MENCHHOFER
Reporter - - - - - - - - - - - - - - - - - - R. KABLE
Sentinel - - - - - - - - - - - - - - - - - - E. DICKE
Student Advisor - - - - - - - - - - - - - - R. SLUSSER
Advisor - - - - - - - - - - - - - - - - MR. THORBURN

F.H.A.

The Future Homemakers of America is the National organization of pupils studying homemaking in junior and senior high schools of the United States and territories. As integral part of the program of home economics in the schools of America. If offers opportunity for the further development of pupil initiative in planning and carrying out activities related to homemaking.

Future Homemakers is an incorporated, non-profit youth organization.

Officers

President - - - - - - - - - M. KOLHORST
Vice President - - - - - - - - M. HARNER
Secretary - - - - - - - - - - -K. GARWOOD
Treasurer - - - - - - - - - - - - - -B. HALL
Parliamentarian - - - - - - - - M. FISHER
Historian - - - - - - - - - - - - - J. WOLF
Reporter - - - - - - - - - - - N. FENNING
Advisor - - - - - - - - MISS EICHENAUER

First row, left to right: I. Grapner, J. Maier, J. Florence. Second row: D. Grapner, R. Maier, J. Teeters, C. Smelser, M. Spohn, D. Kohn, C. Gertz, J. Fetters, J. Haas, L. Geist, J. Cain, J. Fisher, M. Kohlhorst, A. Feister, J. Schmidt, J. Hone, J. Nolan, K. Lietzner, E. Hone, B. Gauze, F. Miricale, N. Frank, J. Davis. Third row: K. Stoltz, P. Thomas, B. Kolhorst, C. Camburn, L. Gorsuch, S. Wake, S. Williams, J. Haas, L. Thwaits, J. Wolfe, R. Dicke, K. Piper, I. Greene, S. Hines. Fourth row: C. Adams, R. Fisher, E. Fenning, R. Stole, S. Snider, L. Fisher, M. Berry, J. Doenges, D. Smelser, F. Kisser, K. Garwood, M. Roger, J. Smith, P. Hullinger, M. Kable, M. Grubb, P. Heiby, V. Geist, P. Smitley, B. Hall, M. Beams, B. Shaner, A. Ashcraft, Miss Eichenower, R. Yaney.

First row, left to right: C. Hall, C. Martin, B. Carpenter, J. Harner, L. Ballinger, D. Winget, D. VanTilberg, A. Hone, J. Haas, M. Nottingham, B. Preston. Second row: J. Moore, M. Wiseman, L. Gorsuch, C. Roesoner, J. Schmidt, J. Draner, N. Kruger, C. Camburn, C. Haas, R. Hall, C. Fetters, D. Cline, P. Hogan, J. McGough, J. Thwaits, B. Houser, P. Lawhead, R. Knapp. Third row: C. King, K. Collins, S. Beougher, J. Hone, C. Smalley, J. Davis, A. Ashcraft, M. Spohn, G. Springer, L. Speckman, P. McCullough, J. Pummell. Fourth row: L. Now, A. Heisser, J. Florance, R. Smalley, C. Dicke, S. Brandon, J. Dumbauld, K. McAffee, J. Schott, B. Kohlhorst, Advisor, E. Silver; R. Frahm. Fifth row: M. Wiley, D. BeMent, B. Barber, S. Smith, S. Enyart.

G.A.A.

Any sophomore girl may join the G.A.A. if she has earned a sufficient number of points during her freshman year. These points are earned by playing basketball, volleyball, bowling, and taking part in other G.A.A. activities. Letters and numerals are awarded if the required number of points are earned.

The G.A.A. is the sponsor of the annual "Twirp Dance." They have charge of the concessions during football season. They also invite other G.A.A. clubs to Celina for "Playnight."

Officers

President - - - - - - - - - - - - - - - - - B. PRESTON
Vice President - - - - - - - - - - - - - - M. SPOHN
Secretary - - - - - - - - - - - - - - - B. CARPENTER
Treasurer - - - - - - - - - - - - - - - - C. SMALLEY
Advisor - - - - - - - - - - - - - - - - - MRS. SILVER

First row, left to right: R. Slusser, R. Kable, D. Preston, C. Richardson, D. Preston, L. Reison, G. Andrew, J. Sielscott. Second row: B. Jackson, D. Geist, M. Ashcraft, S. Worl, J. Gallman, D. Hare, B. Hare, B. Elder. Third row: Advisor R. Hedrick, D. Ludwig, D. Cochrane, L. Siebert, C. Brandts, J. Dull, L. Waterman, T. Plummer, E. Strassberg, B. Weber, J. Purdy, R. Fark, R. Coate, P. Dull, D. Pummel.

Senior and Junior Hi-Y

First row, left to right: D. Bryon, B. Kimmel, J. Preston, L. Fox, R. Speckman, J. Baucher, D. Sealscott, D. Grayson. Second row: H. Luth, J. Kendall, B. Wiley, J. Plummer, D. Mallory, J. Holliday, B. Rinell, L. Hines, J. Barthotomeu. Third row: M. Springer, R. Schrolder, S. Hellwarth, J. Wilson, B. Roettger, T. Zoller, L. VanBibber, K. Garrison, F. Wurster, N. VanTilburg, L. Dock, M. Harlemart, E. Crommwell, C. Hoenie.

National Honor Society

President - - - - - - - - - - - - - - - - GARY ANDREW
Vice President - - - - - - - - - - - LARRY WATERMAN
Secretary - - - - - - - - - - - - - - MARGE KOHLORST
Treasurer - - - - - - - - - - - - - - CONRAD BRANDTS

Left to right: Mrs. Shaffer, Mary Fisher, Deanna Dixon, Eldon Brandon, Lewis Snider, Gary Andrew, Conrad Brandts, Mr. Potts, Larry Waterman, Frank Stuck, Marjorie Kolhorst, Larry Seibert, Connie Zehr, Virginia Brush, Mr. Cline.

Student Council

President - - - - - - - - - - - - - - - - GARY ANDREW
Vice President - - - - - - - - - - - - - - LARRY COBY
Secretary - - - - - - - - - - - - - - - - CONNIE ZEHR
Treasurer - - - - - - - - - - - - - SHIRLEY BEOUGHER

First row, left to right: Gary Andrew, Connie Smalley, Janis Davis, Joan Hone, Jean Moore, Jerry Sielschott, Kanen Piper. Second row: Nellie Now, Connie Zehr, Larry Coby, Mrs. Shaffer, Shirley Beougher, Ted Carmen. Third row: Mr. Potts, Deanna Dixon, Ronnie Fark, Mr. Cline, Sam Hellwarth, Barbara Hellwarth, Ronnie Brandon, Joe Gilmore.

First row, left to right: R. Hall, D. Geist, Miss Bucholtz, L. Coby, D. Dixon, C. Roesner, C. Haas. Second row: B. Coats, M. Spohn, M. Zoller, V. Brush, S. Raudenbush, L. Florence, K. Bowlzer, T. Plummer, J. Murlin, J. Haas, K. Garwood, B. Grimm, J. Florence.

...student Council will sponsor the ...ance, with Gary Andrew's band ...urnishing the music.

The student body last week pick...d five senior girls to act as Queen

...night of the game.

Before the game the girls will be presented and the Queen will be crowned by the football captain.

Seniors Scheduled To "Turn Back The Clock"

Celina High Tatler Staff Leads Busy Class Life

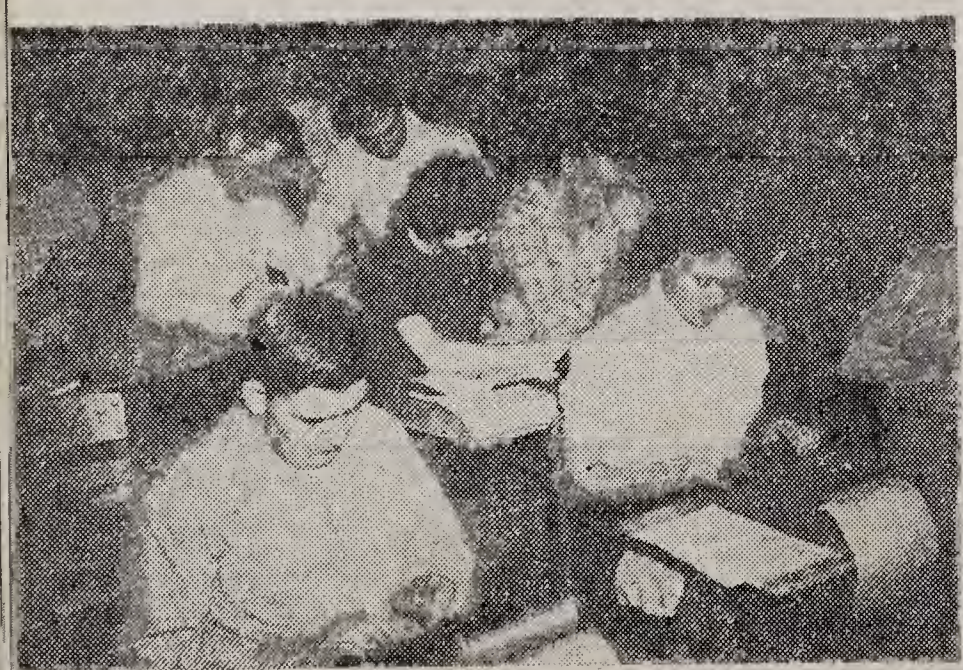

Webster says the word journal-

...terial is put into lead type.

Beat Wapak

The Celina Reserves trounced Wapak's reserves Monday night, ... Out... ...e was ...ed two ...s. The ...s was ...cepted ...in de...fense. VanBibber's other score was an end run from about the 20 yard line. Bill Rinell scored the last touchdown as he dodged the Wapak secondary in a 25 yard sprint. The Bulldogs scored two more points when a Wapak player was tackled in his own end zone. Bill Wiley ran

leads group singing.

President of the Sr. Hi-Y, introduced Mr. George Campbell, an internationally known song leader and speaker.

Mr. Campbell lead the group in the singing of our National Hymn — "My Country Tis Of Thee." He ...ing this

Celina Plays Host To Napoleon For Junior Town Meeting

Last Tuesday afternoon, Celina once again was the host to the

The speakers themselves then had a chance to ask the other speakers questions.

Wayne Landis asked Tom Plummer about his statement of "no fees" for entertainment. Wayne said that if there were no fees the place wouldn't be respected by the teen-agers. Sara Sauer answered that if the youth center would have a small yearly fee, it wouldn't be so large that it would keep some people from joining, but it would make the kids respect the property of the center.

Susie Smith, one of the questioners, asked Dallas Chapman about

Moms & Dads Honored At Kenton Game

Moms and Dads of the Football players were honored guests at the CHS—Kenton game last Thursday night. Although the Bulldogs had many bad breaks in the form of fumbles and subsequently re-

First row, left to right: L. Dock, M. Harlamert, B. Roettger, V. Brush, J. Purdy, L. Waterman, G. Andrew, R. Coate, R. Fark, L. Snider, R. Jackson, M. Milliser, P. Scott, M. Ashcraft, S. Worl, P. Dull.

Science Club

The Senior Science Club was formed in 1952 under the direction of Mr. Dehil. All students having any interest in science are invited to attend. Demonstrations on all phases of science have been given for the benefit of the club members.

The show case in the main hall is for the school to see the different projects which are exhibited there for the students.

Officers

President - - - - - - - - - - - - - - P. DULL
Vice President - - - - - - - - - - - J. NOW
Secretary-Treasurer - - - - - - - J. PURDY

First row, left to right: J. Preston, F. Wruster, D. Kohn, R. Speckman, B. Ahlers, B. Kimmell, D. Geist, C. Maier, T. Carmen. Second row: F. Brown, C. Hellwarth, J. Adams, C. Smalley, L. Now, T. Plummer, V. Brush. Third row: K. Bowlzer, K. McAffee, J. Dumbald, R. Frahm, N. Chapman, S. Fetters, J. Waugh, E. George, J. Geren, J. Hull, E. Cromwell, N. Reed. Fourth row: R. Wade, P. Emerick, B. Barber, D. BeMent, B. Brandts, M. Gallman, C. Ackerman, D. Bryan, D. Quilling. Fifth row: C. Cisco, S. Wade, J. Moore, M. Wiseman, S. Bollenbaucher, C. Camburn, P. Grayson. Sixth row: J. Wilson, J. Frammel, L. VanBibber, J. Long, L. Fishbough, H. Baucher, C. Brandts, R. Hall, L. Waterman, A. Heisser, C. Fetters, J. Powell. R. Brandon, B. Rinell, B. Willey.

T.C.R.

The purpose of T.C.R. is to acquaint its members with Roman life and mythology. Membership is open to all students who have had two years of Latin or are now studying Latin. This year as usual the main event was the Spring Roman Banquet.

Officers

President - - - - - - - - - - - - - L. VANBIBBER
Vice President - - - - - - - - - - - - - B. WILEY
Secretary - - - - - - - - - - - - - - - A. HEISER
Treasurer - - - - - - - - - - - - - - J. PLUMMER
Advisor - - - - - - - - - - - - -MISS BUCHOLTZ

First row, left to right: S. Smith, J. Murlin, J. Van Tilburg, D. Dixon, S. Dicke, V. Brush, C. Smalley, L. Now, J. Hone, R. Smalley, D. Bowlzer, B. Preston, J. Powell. Second row: M. Zoller, D. Cline, Mrs. Morris, M. Beams, C. Fetters, R. Hall, B. Bowen, B. Barber, D. BeMent. Third row: R. Coate, D. Garwick, J. Purdy, G. Andrew, H. Sowders, W. Hileman, B. Grimm, D. Preston, D. Chapman, D. Hone, L. Waterman, J. Laffin, L. Snider, D. Stose, R. Fark, B. Elder, J. Sealscott, M. Ashcraft.

The Thespian Society is an organization whose purpose is to stimulate as well as to recognize participation in speech and dramatic activities.

The Celina Thespian Troupe 473 was first organized in 1941 by Elna G. Hunter and has been in continuous existence since that time.

At present the chapter has sixty-two members. Of those sixty-two there are four honor Thespians.

Thespian

Officers

Advisor - - MRS. MORRIS
President - - - - D. HONE
Vice President - - - - B. BOWEN
Secretary - - - M. BEAMS
Treasurer - - - L. SNIDER

First row, left to right: J. Schmidt, J. Murlin, J. Hone, D. VanTilburg, C. Martins, C. Hull, R. Fahncke, W. Muter, M. Nottingham, B. Preston, J. VanTilburg, M. Fisher, Mrs. Shaffer. Second row: F. Cain, J. Schott, M. Wurster, P. Thomas, L. Smith, K. Stoltz, S. Smith, D. BeMent, R. Carpenter, G. Springer, D. Winget, M. Wiley, S. Raudenbush. Third row: C. Gertz, C. Smally, L. Now, J. Davis, L. Speckman, D. Dixon, B. Bowen, J. Powell, L. Granger, E. Piper, D. Maury, K. Bowlzer, P. McCullough. Fourth row: M. Spohn, M. Roop, C. Zehr, C. Rafferty, R. Hellwarth, S. Dicke, J. Pummell, C. Laffin, P. Emerick, D. Irland, J. Bader, J. Hone, B. Gehn. Fifth row: D. Cline, R. Hall, B. Barber, G. Heindle, A. Pickering, E. Livick, N. Fenning, J. Maier, L. Roediger, J. Haas, J. Harner, K. Garwood, J. Wolfe. Sixth row: J. Kraner, L. Grapner, B. Hogan, J. Florence, A. Ashcraft, C. Roesner, J. Adams, S. Brandon, S. Enyart, V. Mayo, J. Morgan, M. Beams, M. Kolhorst. Seventh row: V. Brush, M. Wagner, B. Davis, C. Fetters, M. Harner, M. Zoller, B. Hellwarth, M. Garwick, P. Richards, N. Now, R. Smalley, N. Enyart, J. Schmidt, C. Haas, J. Hines, S. Lake, D. Grapner.

Y-Teens

First row, left to right: E. Mesarvey, G. Killingsworth, J. Hone, J. Lincoln, J. Boise, L. Brumfield, K. Leistner, M. Kable, A. Killingsworth, D. Dull, C. Garrison; Advisor, Mrs. Hellwarth. Second row: C. Smalley, C. Cisco, P. White, J. Waugh, S. Bollenbacher, S. Fetters, K. Collins, J. McGough, B. Houser, P. Hogan, R. Knapp, P. Lawhead, B. Smalley. Third row: J. Rentzsch, A. McIntyre, D. Schmiot, S. Miller, L. Lee, R. Kohlorst, K. Hunziker, A. Denney, C. Ackerman, E. Adams, J. Hall, C. Camburn, L. Now. Fourth row: C. Hellwarth, S. Hines, B. Gause, B. Brandts, M. Gallman, J. Dumbauld, N. Kurger, R. Frahm, M. Weisman, J. Moore, B. Hamilton, S. Beougher, R. Yaney. Fifth row: I. Greene, J. Mathews, K. McAffee, A. Heisser, C. King, J. Menchhoffer, R. Grimm.

Left to right: S. Beougher, M. Rogers, L. Gorsuch, P. Lawhead, R. Knapp, K. Collins, J. Brown, F. Brown, P. McCullough, L. Ellis, A. Heisser, B. Barber, C. Garison, D. Cline, C. Camburn, M. Wiseman, B. Worl, G. Killingsworth, J. Geren, S. Smith, R. Grimm.

City Prince of Peace Winners
LOIS NOW - RUTHANN HALL

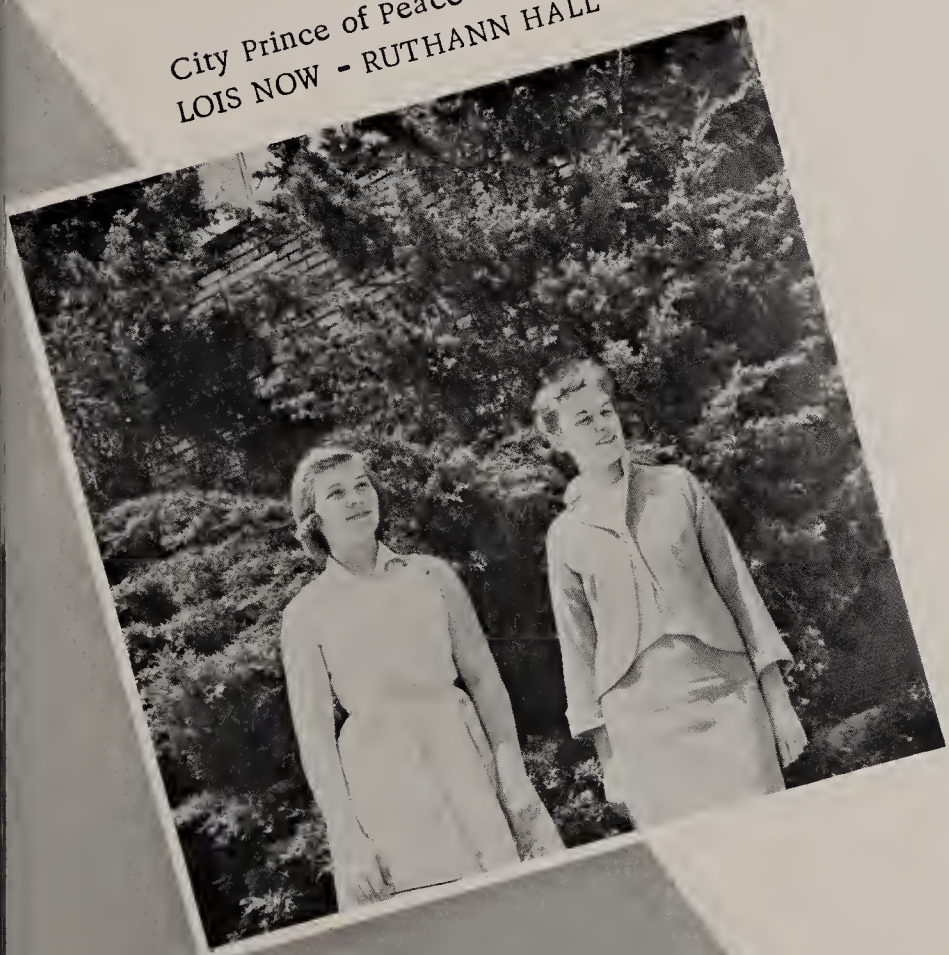

County Essay Winners
MARY FISHER - JUDY DUMBALD - JIM WILSON - STEVE WORL - BOB AHLERS

First row, left to right: K. McAffee, B. Hamilton, J. Dumbauld, C. Cisco, M. Gallman, J. Hall, P. White. Second row: C. Haas, S. Williams, S. Enyart, S. Brandon, M. Kolhorst, E. George, R. Menchhoffer, L. Frahm. Third row: A. Phiefster, E. Mersarvey, J. Deitsch, J. Baucher, J. Gerem, D. BeMent, R. Hellwarth, J. Moore, B. Barber. Fourth row: R. Frahm, F. Wurster, R. Fark, K. Garrison, D. Bryan, H. Luth, D. Kable, A. Kneuss, D. Adams, J. Stauffer, D. Schmidt, M. Weitz, G. Young, D. Sealscott, B. Elder, G. Andrew, L. Hines, S. Smith, D. Mertz, S. Miller, D. Hone.

Drum Major and Majorettes

Drum Major:
D. Kohn
Majorettes:
D. Cline
L. Now
S. Smith
S. Miller
M. Weitz

First row, left to right: C. Hellwarth, S. Leistner, C. Rafferty, J. Pummil, E. Adams, C. Ackerman, M. Wiseman. Second row: K. Leistner, S. Blooenbacher, C. Brown, D. Fleming, J. King, M. Hoenie, J. Bartholomew, J. Kendall, C. Garrison, Third row: B. Brandts, N. Chapman, F. Howell, R. Hall, N. Reed, B. Ahlers, P. Hullinger, G. Crow, D. Eblen, B. Kolhorst. Fourth row: W. Jolly, G. Love, J. Brown, P. Emrick, F. Kugel, C. LaRue, M. Kable, S. Fetters, G. Springer, N. VanTilburg, P. Simpson. Fifth row: F. Wolfe, L. Now, L. Reisen, D. Cline, E. Cromwell, D. Wolfe.

Band Council

Band Council:
- W. Hileman
- C. Smalley
- R. Fark
- Mr. Evens
- M. Wiseman
- D. Schmidt

First row, left to right: E. Livick, B. Bowen, J. Pummil, J. VanTilburg, M. Harner, L. Granger, J. Powell, S. Smith, C. Laffin, S. Brandon, C. King, C. Armstrong, C. Zehr, M. Roop, Pianist R. Hall. Second row: M. Beams, B. Hellwarth, B. Grimm, L. Waterman, J. Laffin, D. Chapman, K. McAffee, J. Dumbauld, R. Smalley, J. Murlin. Third row: B. Proch, R. Coate, M. Ashcraft, D. Geist, S. Fetters, W. Hileman, R. Frahm, S. Hellwarth, S. Beougher, K. Collins, L. Now, L. Gorsuch.

Junior and Senior Choir

First row, left to right: B. Granger, C. Hellwarth, S. Snider, S. Hines, K. Hunziker, B. Gauze, R. Wade, J. Fisher, D. Dull, B. Brandts, J. Waugh, C. Cisco, P. Smitley. Second row: R. Stoll, R. Maier, N. Heinselman, R. Ellis, S. Hutchison. Third row: L. Thwaits, L. Geist, K. Lietzner, L. Menchoffer, N. Chapman, A. Denney, A. MacIntyre, M. Jefferies, M. Killingworth, R. Dicke, A. Cisco, P. Hullinger, M. Gallman. Fourth row: R. Speckman, D. Bryan, E. Brinkman, D. Grayson, L. Fox, C. Salley, D. Brotherton, M. Hammonds, W. Arnald, S. Lietzner, G. Hammonds, B. Shaner, M. Weitz, J. Boise, J. Lincoln, P. White.

First row, left to right: S. Raudenbush, M. Wiley, M. Kable, C. Smalley, J. Geren, C. Garrison, S. Brandon. Second row: D. Maury, J. Schimdt, B. Brandts, P. Emrick, K. Bowlzer, R. Hall, B. Hamilton, K. McAffee, N. Chapman. Third row: C. Zehr, G. Kable, R. Frahm, S. Smith, R. Knapp, W. VanTilburg, B. Barber, J. Pummell, C. Ackerman, C. Rafferty, Mr. Halen, D. Kohn, D. Cline.

Orchestra

Officers:
- S. Raudenbush
- M. Wiley
- D. Maury
- K. Bowlzer
- Director Halen

Freshman Mixer

Pep Rally

Senior Float

Junior Float

Sophomores Win

Football Dance

M. Spohn, R. Smalley, Queen B. Hellwarth, J. Florence, A. Ashcraft.

Homecoming Queen and Her Court

Homecoming Dance

Senior Play Rehearsal

F.F.A.-F.H.A. King and Queen

Skating Party

HI-Y ASSEMBLY

HI-Y DISTRICT BANQUET

LET'S DANCE

RING, VICTORY BELL

SPEECH CHOIR

CAREER DAY

TWERP DANCE

THESPIANS INSTALL OFFICERS

T.C.R.'S INSTALL OFFICERS

T.C.R. KING AND QUEEN

PRESENTS

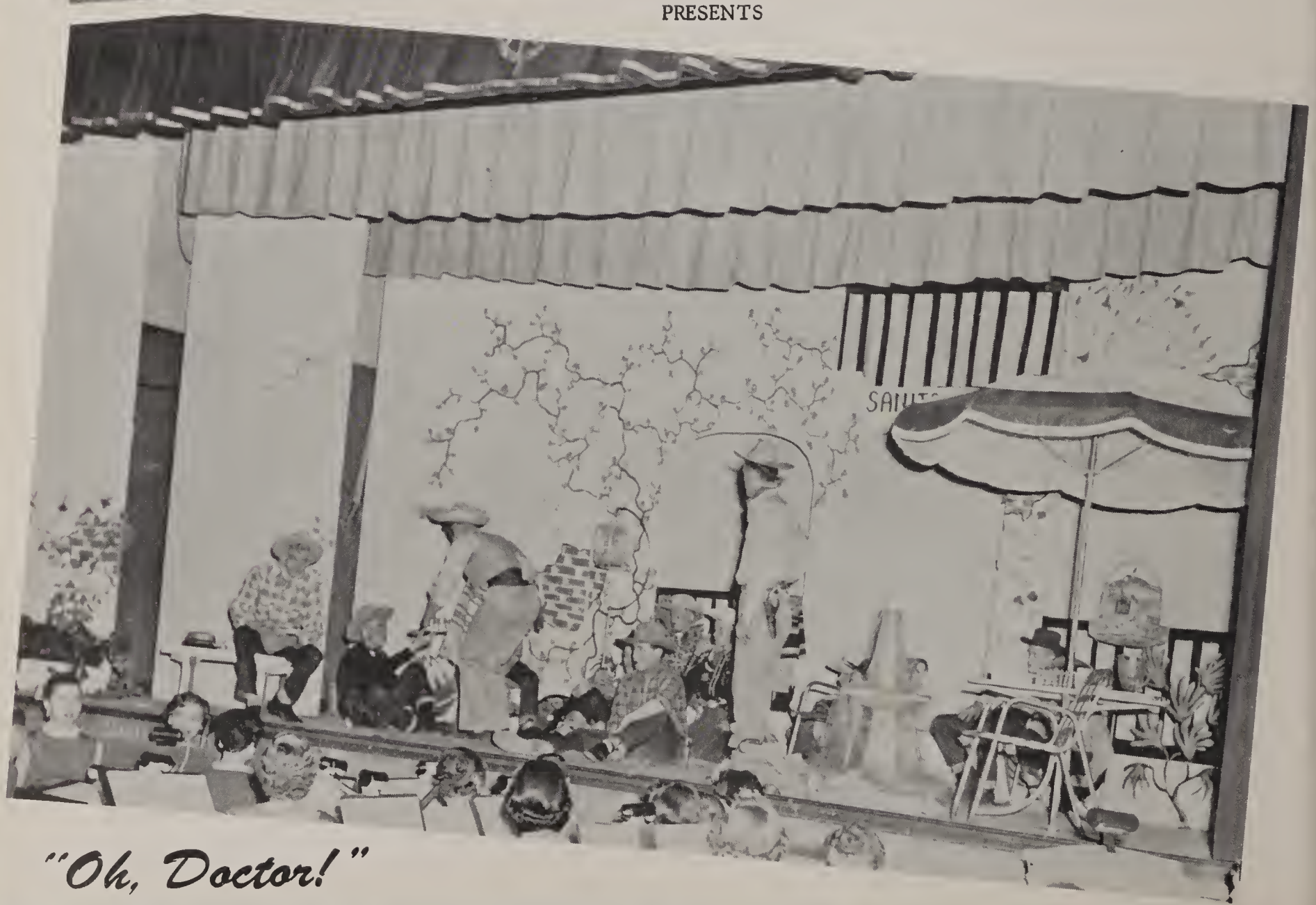

"Oh, Doctor!"

BAND PRACTICE FOR FESTIVAL

CELINA IS HOST

FOR *1956 Festival*

F.B.L.A. HAS SPRING BANQUET AND INSTALLATION

First row, left to right: M. Kolhorst, J. Hines, D. Dixon, R. Smalley, C. Roesner, M. Nottingham, R. Hellwarth, B. Preston, K. Bowlzer, B. Bowen, M. Fisher. Second row: L. Waterman, R. Fark, P. Dull, G. Andrew, E. Brandon, C. Brandts, F. Stuck, B. Greene, D. Chapman, J. Dull, L. Snider, L. Seibert, F. Yaney, D. Schmidt, M. Ashcraft, D. Geist.

First row, left to right: F. Stuck, C. Brandts, D. Chapman, L. Waterman. Second row: G. Andrew, E. Brandon, J. Dull, P. Dull. Third row: L. Seibert, M. Ashcraft, D. Geist.

First row, left to right: C. Haas, B. Barber, S. Dicke, J. Dumbald, C. King, B. Brandts, J. Menchhofer, R. Grimm, A. Denny, T. Lacey. Second row: L. Fox, J. Purdy, J. Wilson, D. BeMent, R. Brandon, L. VanBibber, D. Schnidt, B. Rinell, D. Bryan, B. Roedger, J. Pummil, M. Ashcraft, J. Leigh, G. Garman. Third row: J. Baucher, E. Cronwell, F. Stuck, L. Waterman, E. Strassburg, C. Brandts, F. Wolfe, C. Richardson, G. Andrew, D. Geist.

M. Ashcraft, J. Dumbald, J. Menchhofer, D. BeMent, B. Barber, R. Brandon.

Music Honors

CLARINET QUARTET
D. BeMent, R. Hellwarth, K. Liestner, B. Brandts.

Musician of the year
CAROL RAFFERTY

FLUTE QUARTET
J. Pummill, K. Liestner, C. Rafferty, C. Askerman.

FLUTE TRIO - Excellent in State
Carol Ackerman, Karen Leistner,
Ruthann Hall.

Music

SAXOPHONE - Excellent in State
Gary Andrew

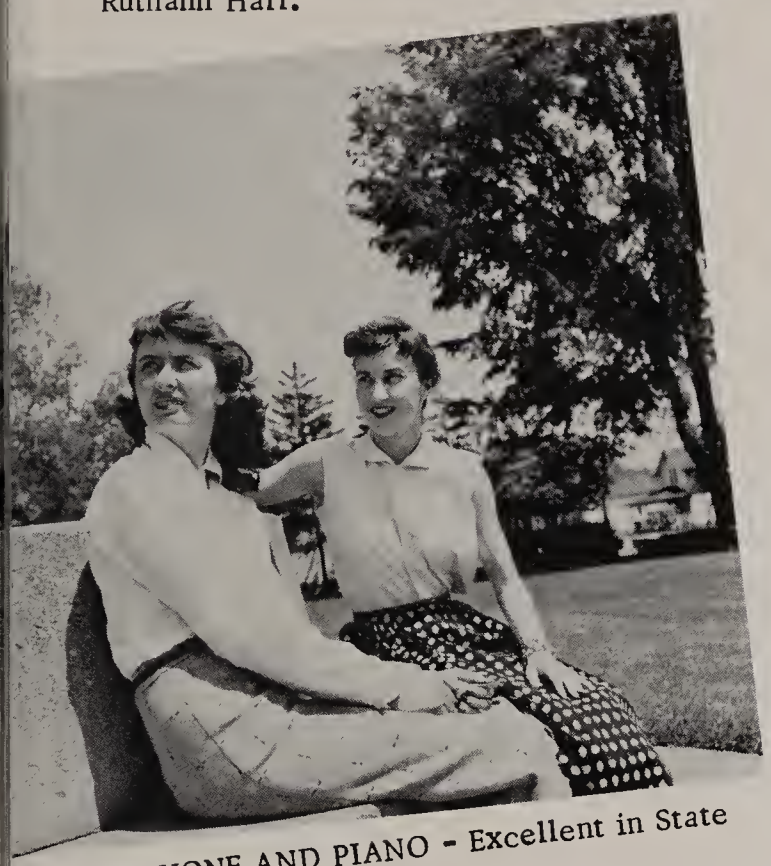

SAXOPHONE AND PIANO - Excellent in State
Carol Arnstrong
Sue Brandon

SERTOMA BASKETBALL AWARD
Jerry Laffin

Honors

WESTERN BUCKEYE LEAGUE BASKETBALL TEAM
Dan Preston - Joe Now

WESTERN BUCKEYE LEAGUE FOOTBALL
Joe Now - Eldon Brandon
Jim Baucher - John Thomas

Sports

Juniors

"Stag Line"

of 1955

Seniors

"Turn Back the Clock"

of 1956

Prom Night!

Hurry or You'll be late!

Ouch!

Dinner at the old
Southern Plantation

with dancing on the
veranda

for a perfect evening

Prom

King *Queen*

DALLAS CHAPMAN - BARBARA HELLWARTH

Most Talented
CONNIE ZEHR - GARY ANDREW

Wittiest
CORKEY ROESNER - DENNY HONE

Most Athletic
BARBARA PRESTON - JOE NOW

Most Likable
BARBARA HELLWARTH - DALLAS CHAPMAN

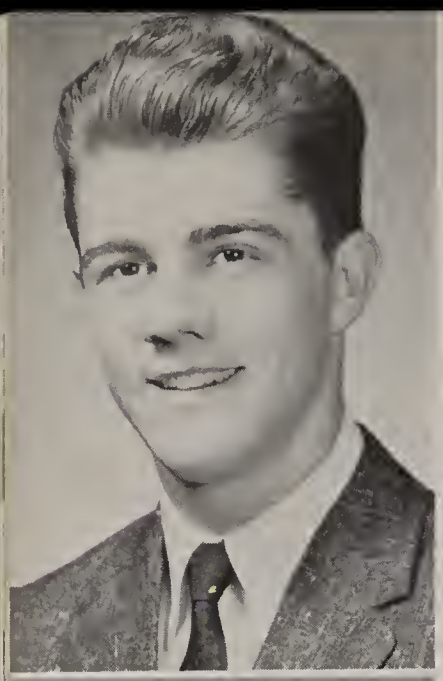

GARY MARTIN ANDREW, "Skip"
Science and Engineering; Clubs: Junior and Senior Class Plays; Variety Show 3; Science Fair 2,3 (District and State); Music Contest 4 (Superior at State); Hi-Y 1,2,3,4, (Chap. 1, Sec. 3); Thespians 2,3,4, (Sec. 3); Band 1,2,3,4; Band Council 1,2,3, (Treas. 2, Pres. 4); National Honor Society (Pres.); Science Club 2,3, (Pres. 2); Scholarship Team 1,2,3,4; Track 3,4; Best Thespian 3; Senior Scholarship Team.
"I believe."

ANGELA ASHCRAFT, "Angel"
Commercial; Clubs: Junior Class Play; Y-Teens 1,3,4; FHA 1, 2,4; Pep Club ; Thespians 3,4; GAA 3,4; Cheerleader 1,2,3, 4; Homecoming Attendant.
"How Come?"

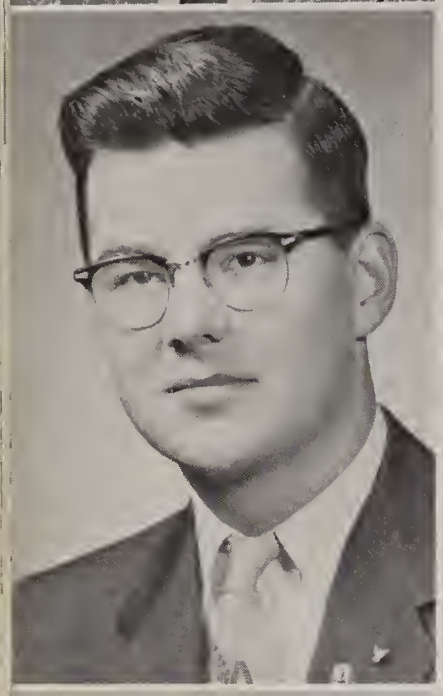

MICHAEL DUANE ASHCRAFT, "Mike"
Science and Engineering; Clubs: Anilec; Choir 2,4; Senior Class Play; Operetta 4; Science Fair, (District 2); Hi-Y 1,2, 3,4; Science Club 2,3,4, (Sec. 3); Thespians 4; Pep Club 3, 4; Eagle Scout; District State Scholarship Team 2,3,4; Senior Scholarship Team.
"Ho-Ho-Ho."

MARY JANE BEAMS, "Janie"
Commercial; Clubs: Thespians 4, (Sec. 4); Operetta 2,4; Variety Show 3; Junior Class Play; Anilec; Y-Teens 1,3,4; FHA 1,3,4; Pep Club.
"You'd better believe it!"

BARBARA JANE BOWEN, "Barb"
College Preparatory; Clubs: Junior and Senior Class Plays; Operetta 2,4; Choir 2,3,4; Anilec; Variety Show 3; Pep Club 3, 4; Y-Teens 1,3,4; TCR 1,2; Thespians 3,4 (V. Pres. 4); FTA 3,4; Girls' Intramurals 1,2,3; Junior Town Meeting 3.
"Darn it."

KAREN MADELINE BOWLZER, "Kayne"
College Preparatory; Clubs: Arts and Crafts 1,2; Orchestra 1, 2,3,4, (Sec. 4); Y-Teens 1,3,4; Tatler 1,2,4; Junior and Senior Class Plays; Thespians 4; TCR 2,3,4; FHA 1; FTA 3,4; Anilec; Girls' Intramurals; Queen of TCR Banquet.
"I don't care!"

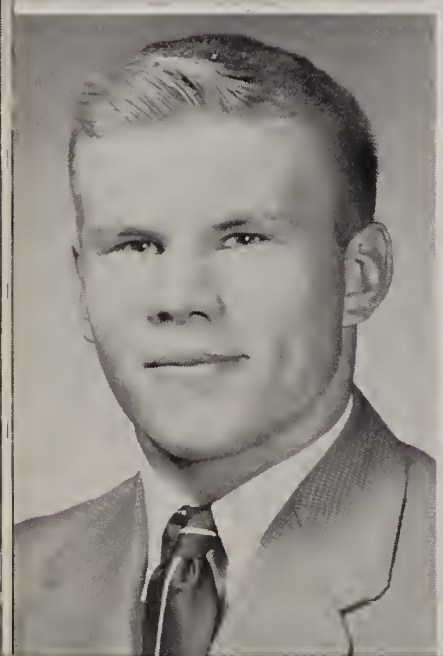

ELDON DEWAIN BRANDON, "Hairy"
Science and Engineering; Clubs: Senior Class Play; FFA 1,2, 3,4; Pep Club 3,4; "C" Men; Football 1,2,3,4; National Honor Society; Star Chapter Farmer, State Farmer 4; District Scholarship Team 1,2,3; Senior Scholarship Team; All WBL and Honorable Mention Football.
"You Bonehead."

CONRAD WILLIAM BRANDTS, "Connie"
Science and Engineering; Clubs: Choir 1,2; Science Club 1, 2,3; TCR 1,2,3,4; Hi-Y 1,2,3,4; Arts and Crafts 4; Basketball 1; National Honor Society (Treas.); Eagle Scout; District Scholarship Team 1,4.
"Oh, Boulder-dash!"

VIRGINIA PATRICIA BRUSH, "Jinny"
College Preparatory; Clubs: Choir 2,4; Operetta 4; Tatler 2,3, 4; Senior Class Play; TCR 1,2,3,4; Science Club 3,4, (Sec. 3); FTA 3,4, (Pres. 4); Quill and Scroll 3; Y-Teens 2,3,4; Key Club 1; Thespians 4; National Honor Society; District Scholarship Team 1,2,3; Senior Scholarship Team.
"Oh, Shoot!"

FREDA ANN CAIN
Commercial; Clubs: FHA 1,2; Y-Teens 1,3,4; FBLA 3,4; FTA 4; Pep Club.
"Holy Cow!"

LOLA LAVAUN CARTER
Commercial; Clubs: Y-Teens 1,3; Pep Club.
"For Heaven's Sake!"

DALLAS BENJAMIN CHAPMAN
College Preparatory; Clubs: Senior Class Play; Boys' Quartet; Pep Club; FFA 1,2; Thespians 4; Senior Class President; Senior Scholarship Team.
"Ah b'lieve!"

DALE JUDSON COCHRANE
Clubs: Hi-Y 1,2,3,4; "C" Men 1,2,3,4; Football 1,2,3,4.

HIRAM EUGENE CROW, "Gene"
Commercial; Band 1,2,3,4; FBLA 4; Pep Club.
"I don't know."

DEANNA LEE DIXON, "De De," Valedictorian
College Preparatory; Clubs: Chorus 2,3,4; Orchestra 2; District Scholarship Team 3; Senior Scholarship Team, Operetta 2,4; Junior Class Play; Junior Class Treasurer; Thespians 4; TCR 1,2,3, (V. Pres. 2); FTA 3,4; FBLA 3,4, (Pres. 4); Student Council 2,3,4; Y-Teens 1,4; Tatler 2,4; Anilec; National Honor Society.
"Good Heavens!"

JERRY MONROE DULL
College Preparatory; Clubs: District Scholarship Team 1,2,3; Senior Scholarship Team; Junior Class Play; Pep Club; Science Club 2; Hi-Y 1,2,3,4; Track 1.
"Awrighty."

PETER PHELLIS DULL, "Petie"
Science and Engineering; Clubs: Junior and Senior Class Plays; Anilec; Science Fair 2,3, (District); Senior Class Treasurer; Hi-Y 1,2,3,4, (V. Pres. 1,2); Science Club 2,3,4; Pep Club; Thespians 4; Basketball 1; Senior Scholarship Team; Eagle Scout.
"Moosepoof."

OLLIE EVANS
Commercial; Clubs: Captain of Basketball Team; FHA; Y-Teens; FTA; Girls' Intramurals.

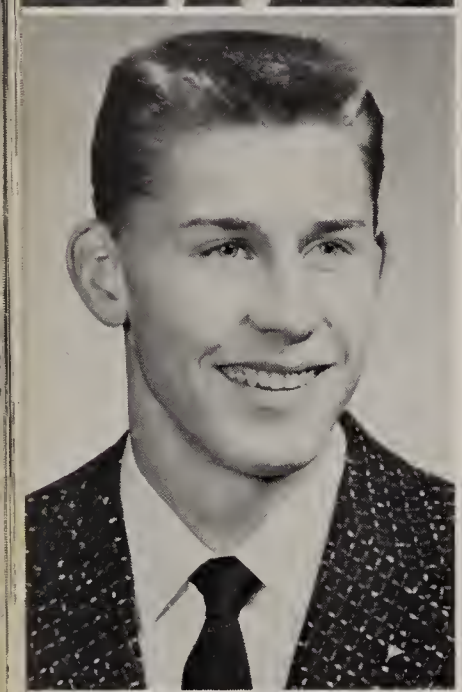

ROLAND HERBERT FARK, "Herby"
Science and Engineering; Clubs: Band 1,2,3,4; Band Council 4; Student Council 4; Junior and Senior Class Plays; Operetta 3,4; Anilec; Science Fair 2,3, (District); Thespians 3,4; Hi-Y 1,2,3,4 (President 1,2, District President 3,4); Science Club 2,3,4; Basketball 1; Eagle Scout; Senior Scholarship Team.
"Oh, Crud."

MARY KATHRYN FISHER, "Fish"
Y-Teens 1; FHA 2;3,4; FTA 4; National Honor Society; Cancer Essay Winner; Shorthand Complete Theory and Speed Winner.
"Yeh, I do."

JANET ANN FLORENCE, "Flo"
Commercial; Clubs: Fros. Class President; FHA 1,2,4; FBLA 3; Y-Teens 2,3,4; Arts and Crafts 1,2 (Treas.2); Choir 1,2; Operetta 2; Cheerleader 3,4; Homecoming Attendant; GAA 3,4; Tatler 2,4.
"For Gosh' Sake!"

RICHARD FRANKLIN GARWICK, "Dick"
Agriculture; Clubs: FFA 1,2,3,4; "C" Men 3,4; Thespians 4; Pep Club; Football 1,2,3,4; Basketball 1,2;
"I hear you do."

RICHARD EARL GEIST, "Dick"
College Preparatory; Clubs: Tatler 4; Senior Class Play; Choir 1,3,4; Operetta 4; Hi-Y 1,2,3,4; TCR 1,2,3,4; Science Club 2; King of TCR Banquet; Senior Scholarship Team; Scholarship Team 2,3,4.
"You better believe it!"

CONNIE SUE GERTZ, "Con"
Commercial; Clubs: Choir 1,3,4; Operetta 2,4; FTA 4; FHA 1,2,4; FBLA 3,4; Y-Teens 2,3,4.
"Oh! My gosh!"

ROBERT FRANKLIN GREENE, "Bob"
Science nd Engineering; Clubs: Pep Club; Baseball 3; Senior Scholarship Team.
"For Pete's Sake!"

GAIL J. GRUNDEN
General; Clubs: Pep Club; Science Club; Football 1.
"Yes, I guess!"

BEVERLY ROSE HALL, "Bev"
Commercial; Clubs: Y-Teens 1; FHA 2,3,4; (Treas. 4); Pep Club.
"For Pete's sake!"

CHARLES WILLIAM HAAS, "Bill"
Commercial; Clubs: FBLA 4; Pep Club; Football 2.
"Better late than never."

CONSTANCE SUE HAAS, "Connie"
Commercial; Clubs: Band 1,2,3,4; District Scholarship Team 4; FHS 1,2; Thespians 3,4; Y-Teens 1,3,4; GAA 3,4; Pep Club.
"Gee, Whiz."

BARBARA SUE HELLWARTH, "Barb"
College Preparatory; Clubs: Orchestra 1; Choir 2,4; Sophomore Class President; Student Council 1,3,4; Junior and Senior Class Plays; Operetta 2,4; FHA 1,2; Y-Teens 1,3,4 (V. Pres.); Thespians 4; Arts and Crafts 1; FTA 3,4 (V. Pres.); Cheerleader 3,4; Homecoming Queen; FFA Queen.
"Gee, Whiz."

ROSALIE EVA HELLWARTH, "Rosie"
Liberal Arts; Clubs: Y-Teens 1,4; Arts and Crafts 3; FBLA 3,4 (Treas. 4); FTA 3,4 (Sec. 4); Clarinet Quartet 1,2,3,4; Orchestra 1; Band 1,2,3,4; Anilec 4; Choir 2; Tatler 2; District Scholarship Team 2.
"Well, my land!"

JANIS ANN HINES, "Janny"
Commercial; Clubs: Band 1,2,3,4; FBLA 3,4 (V. Pres.); Y-Teens 1,4; Arts and Crafts 2; FHA 1,2; Orchestra 1; Choir 2; Tatler 2; Shorthand Complete Theory and Speed Winner.
"Sure 'nough."

DENNIS DAVID HONE, "Big Den"
Commercial; Clubs: Band 1,2,3,4; Pep Band 1,2; Junior and Senior Class Plays; Variety Show 3; Sophomore Class Treasurer; Student Council 3; Orchestra 3; Hi-Y 1,2,3,4 (V. Pres.); Thespians 3,4 (Pres.); FBLA 4; Band Council 3.
"Shucks."

PHYLLIS ELAINE HONE, "Elaine"
Commercial; Clubs: Y-Teens 1,2,3; FHA 1,2,3,4; Choir 1; Pep Club.
"Oh! No."

ROBERT VAUGHN JACKSON, "Stonewall Jackson"
General; Clubs: Junior Class Play; Science Club 3,4; Pep Club 3,4; Hi-Y 1,2,3,4.
"Real Gone."

MARJORIE LOU KOHLHORST, "Marge"
Commercial; Clubs: Band 1,2,3,4; Junior Class Play; Anilec; FHA 1,2,3,4; FBLA 3,4 (Sec.); Y-Teens 1,3,4; Buckeye Girls State; State Homemaker Degree; National Honor Society.
"Well, for heaven's sake."

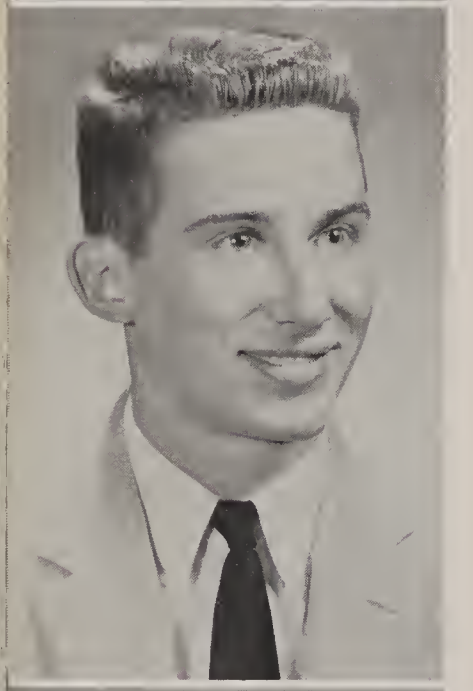

DWIGHT RICHARD KOONTZ, "Sleep"
Agriculture; Clubs: FFA 1,2,3 (Treas.) 4 (Pres.); Fros. Class President; FFA 1,2,3,4; FBLA 4; Pep Club; "C" Men's 3,4; Football 2,3,4; Basketball 1,2,3; King of FFA and FBLA Banquet.
"Hello, chief!"

JOYCE ANN KRANER
Science and Engineering: Clubs: Operetta 2; Cheerleader 3,4; Y-Teens Ensemble 4; Junior and Senior Class Plays; Band 3,4; Choir 2; Speech Play 4; Girls' Intramurals 3; FHA 2; TCR 3; Quill and Scroll 3; GAA 3,4; Y-Teens 3,4; Thespians 4.
"Oh, you're kidding!"

JERRY DEAN LAFFIN, "Jake"
Agriculture; Clubs: Choir 1,2,3,4; Men's Quartette 4; Operetta 2,4; Variety Show 3; Junior Class Play; FFA 1,2,3,4; Thespians 2,3,4; "C" Men 3,4; Track 2; Basketball 1,2,3,4; State Farmer 4.
"Dig that CRAZY man."

EDNA JUNE LIVICK
Commercial; Clubs: Y-Teens 4.
"Oh, my gosh."

DALE EDISON LUDWIG, "Ace"
Commercial; Clubs: Junior and Senior Class Play; Band 1; Thespians 4; Pep Club; Hi-Y 1,2 (Treas.) 3,4; Football 1,2; Baseball 1; Basketball 1,2.

DOROTHY LEE MAURY, "Dimples"
College Preparatory; Clubs: Orchestra 1,2,3,4; Chorus 1,2; Science Fair 3 (District and State); Arts and Crafts 1,2,3,4; FHA 1,2; Y-Teens 1,2,3,4; Science Club 2,3; Thespians 3, 4; Girls' Intramurals; District Scholarship Team 2.
"It's later than you think!"

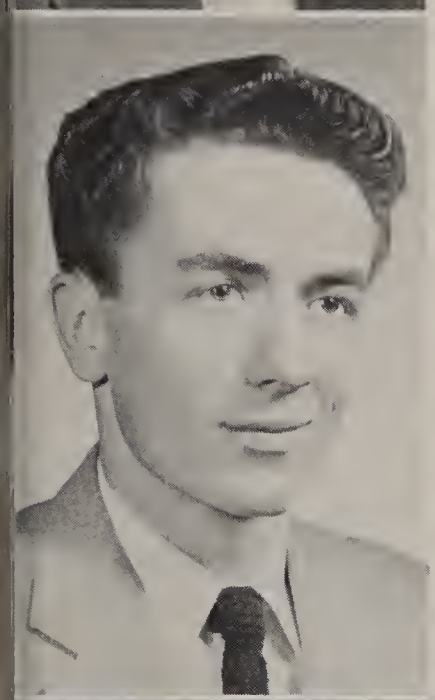

FREDRICK ALLEN MAY, "Fred"
General; Clubs: Pep Club; Thespians 3,4; Football 1.
"Who, me?"

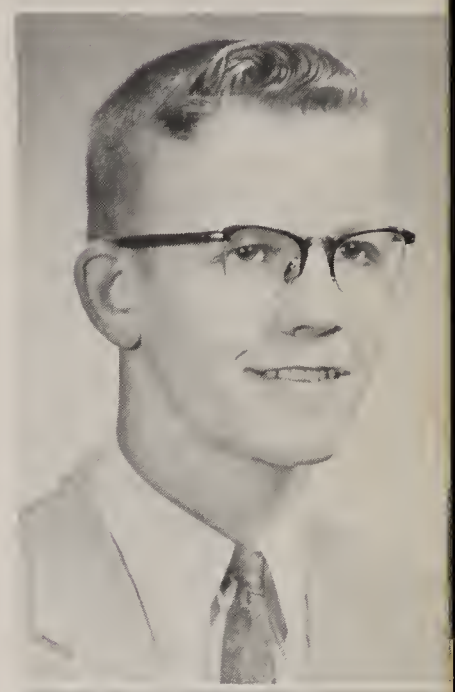

WALLACE FRANKLIN McGOUGH, "Frank"
General; Clubs: "C" Men's 1,2,3,4; Baseball 1,2,3,4; Basketball 1,2,3; Football 3.
"Hi, Pouncho!"

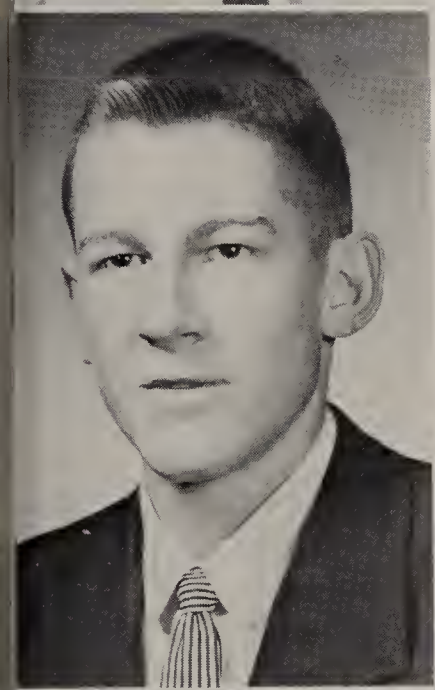

RONALD CARL MENCHHOFER, "Minnie"
Agriculture; Clubs: FFA 1,2,3,4; Pep Club; Thespians 4.
"Oh, Gosh!"

HAROLD DEAN MIRACLE, "Hot Rod"
General; Clubs: Pep Club.
"Don't put off until tomorrow what can be done today."

JANIS LEE NOLAN, "Janis Lee"
Commercial; Clubs: Choir 1,2; FHA 1,2,3,4; Y-Teens 3.
"Corn bread and butter beans."

MARJORIE LOUISE NOTTINGHAM, "Margie"
FHA 1; Y-Teens 1,3,4; GAA 2,3,4; Shorthand Speed winner.
"Move it over bird."

JOSEPH RALPH NOW, "Joe"
College Preparatory; Clubs: "C" Men 2,3,4, (V. Pres.); Science Club 4, (V. Pres.); Football 1,2,3,4; Basketball 1, 2,3,4; Baseball 2,4; Tumbling Team 1; Football Captain; Honorable Mention WBL Football 3; First Team WBL Football 4; Second Team WBL Basketball 4.
"Hello, Grudges."

NELLIE MAE NOW, "Nell"
Commercial; Clubs: Junior and Senior Class Plays; Y-Teens; Arts and Crafts; GAA; FTA; Thespians; Student Council 3,4; FBLA; Band 1,2,3,4; Tatler; FHA 1,2,3; Choir 2; Girls' Intramurals; Drum Ensemble District and State.
"It's not the whistle that pulls the train."

ANITA MARIE PICKERING
Commercial; Clubs: FHA 1,2; Choir 1,2,3; Y-Teens 1,3,4; Pep Club.
"Way to go."

DANIEL PIPER, "Dan"
Commercial; Clubs: Pep Club.
"Haven't got any."

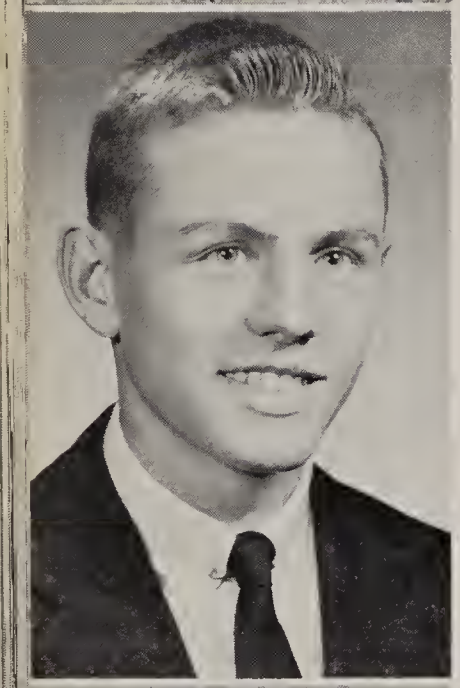

THOMAS RICHARD PLUMMER, "Plum"
College Preparatory; Clubs: Hi-Y 1,2,3,4; Tatler 2,4; TCR 1,2; "C" Men 2,3,4; Thespians 4; Basketball 1,2,3,4; Baseball 1,2,3,4; American Legion Essay Winner; District Scholarship Team 2.
"Whatcha Doin'?"

BARBARA ANN PRESTON, "Barb"
College Preparatory; Clubs: TCR 1,2,3 (Sec. 2); Y-Teens 1,3,4 (Treas. 1); GAA 3,4 (Pres. 4); Thespians 4; FTA 4; FBLA 3; Tatler 2; Bulldog Cheerleader; District Scholarship Team 3.
"Dern't."

CAROL LEE RAFFERTY
College Preparatory; Clubs: Band 1,3,4; Orchestra 2,3,4; Operetta 2; Variety Show 3; Chorus 1,2,3; Junior and Senior Class Plays; Thespians 3,4; FTA 3,4; Y-Teens 1,3,4; Arts and Crafts 1; Tatler 3; Music Contests, District and State (Flute) 1,3,4.
"Gee Whiz!"

DON LEE RANDOLPH, "Randy"
Agriculture; Clubs: FFA 1,2,3,4; Pep Club; Tumbling Team; Feather Weight Wrestling Champion.
"Don't know, do you?"

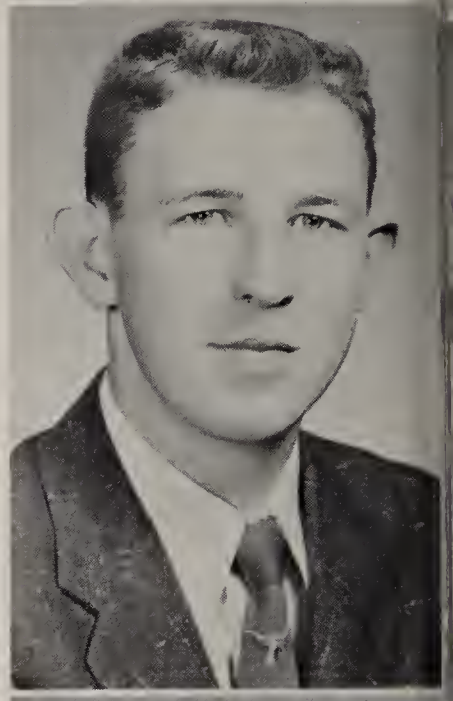

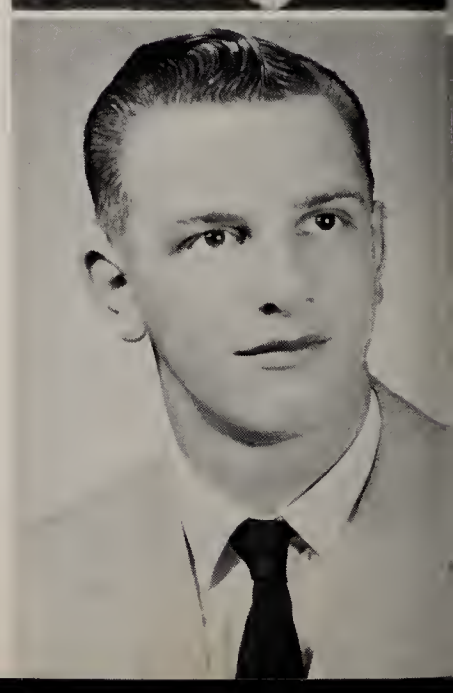

NILA SUE RAUDENBUSH, "Susie"
College Preparatory; Clubs: Orchestra 1, 2, 3, 4, (Student Director 4); Operetta 2, 4; Variety Show 3; Chorus 1, 2, 3; Junior and Senior Class Plays; FHA 1, 2; FTA 3, 4, (Treas.); FBLA 3; Y-Teens 1, 3, 4, (Sec.); Arts and Crafts 1, 3; Thespians 3, 4; Girls' Intramurals; Music Contest (District 2, 3).
"Good Heavens!"

CORALIE ROESNER, "Corky"
Commercial; Clubs: Junior and Senior Class Plays; Variety Show 3; Y-Teens 1, 3, 4; Operetta 2; Sophomore Class Vice President; GAA 3, 4; FTA 3, 4; FHA 1, 2; Thespians 4; Band Council 3; Arts and Crafts 1, 2; FBLA 3, 4; Band 1, 2, 3, 4; Orchestra 1, 2, 3; Choir 2, 3; Tatler 2, 4; Girls' Intramural; Betty Crocker Homemaker's Award.
"Who - me?"

MARYLIN SUE ROOP
Commercial; Clubs: Senior Class Play; Choir 4, (Sec. 4); Operetta 4; Y-Teens 4; Thespians 4; Pep Club; Homecoming Queen Attendant.
"Oh, Great!"

DOUGLAS LEE SCHMIDT, "Doug"
Commercial; Clubs: Band 1, 2, 3, 4; Band Council 4; Junior and Senior Class Plays; Camera Club 1; Pep Band 1, 2; FBLA 4; Pep Club; Senior Scholarship Team 4.
"Want to skate?"

JACQUILIN DIXIE SCHMIDT, "Jackie"
Commercial; Clubs: Treasurer of FHA; FHA 1, 2, 3, 4; GAA 2, 3, 4; Y-Teens 1, 3, 4; FBLA 3; Pep Club; Sports Jamboree 2.
"Oh, Honestly!"

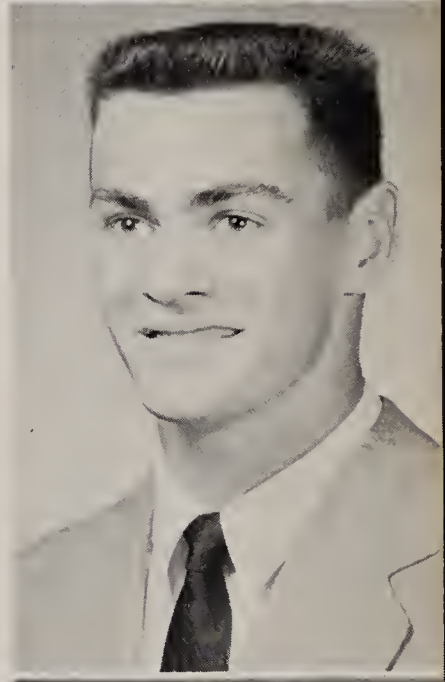

PHILIP LEE SCOTT, "Scotty"
College Preparatory; Clubs: Senior Class Play; C-Men 2, 3, 4; Science Club 4; Pep Club; Thespians 3, 4; Football 1, 2, 3, 4; Basketball 1, 2; Track 1, 2, 3; Tumbling Team 1.
"Hey, Chief!"

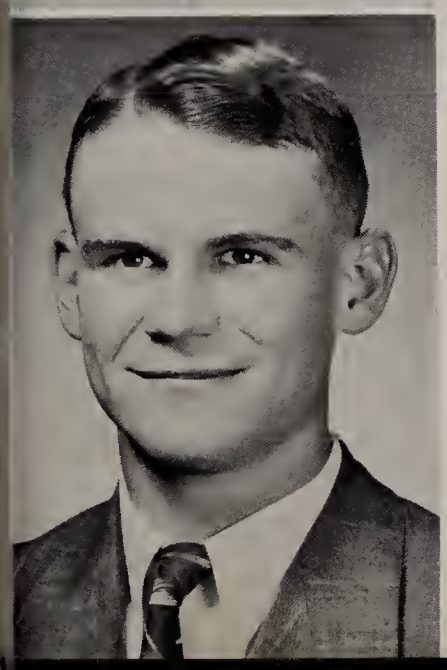

LARRY DEAN SIEBERT
Science and Engineering; Clubs: Hi-Y 1, 2, 3, 4; Science Club 2, 3, 4; Science Fair 2, 3, (District and State); District Scholarship Team; National Honor Society; Senior Scholarship Team.
"Hot Digity."

PHILLIP SIMPSON, "Phip"
College Preparatory; Clubs: Tatler 1, 2, 3, 4; Anilec 3, 4; Band 1, 2, 3, 4; Pep Band 2, 3, 4; Orchestra 2; Camera Club 1.

ROSALIE ANN SMALLEY, "Big Rose"
College Preparatory; Clubs: Junior and Senior Class Play; Operetta 4; Senior Choir 3,4; Variety Show 3; Y-Teens 1,2, 3,4, (Sec.); Pep Club; GAA 1,2,3,4; Arts and Crafts 3,4; Thespians 3,4; TCR 3; Science Club 3,4; Homecoming Attendant; Cheerleader 4.
"See you later, Alligator!"

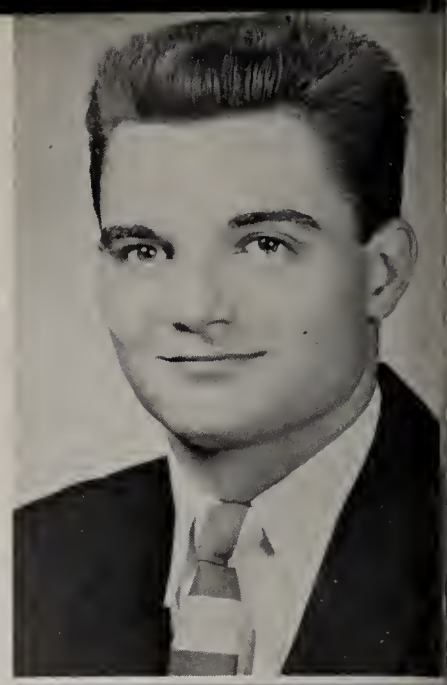

LEWIS DALE SNIDER, "Lewie"
Science and Engineering; Clubs: Junior and Senior Class Play; Variety Show 3; Science Club 1,2,3, (Pres. 4); Thespians 3, 4, (Treas.); Student Council 3; Track 1; Basketball 3; Alternate to Boys' State 3; State Scholarship Team 3; National Honor Society 4; Senior Scholarship Team 4; Americal Legion Essay Winner.
"Who's the joker?"

MADONNA MAE SPOHN
Commercial; Clubs: Tatler 1,4; Cheerleader 3,4; Orchestra 2; GAA 2,3, (Treas.) 4, (Vice Pres.); FHA 2,4; Y-Teens 1, 3,4; FBLA 3,4; Pep Club; Arts and Crafts 1; Girls' Intramurals; Homecoming Attendant; Queen of FFA-FHA and FBLA Party.
"Oh, my golly!"

ROBERT LEE STACHLER, "Bob"
General; Clubs: Pep Club.
"Well, I'll be a dirty bird."

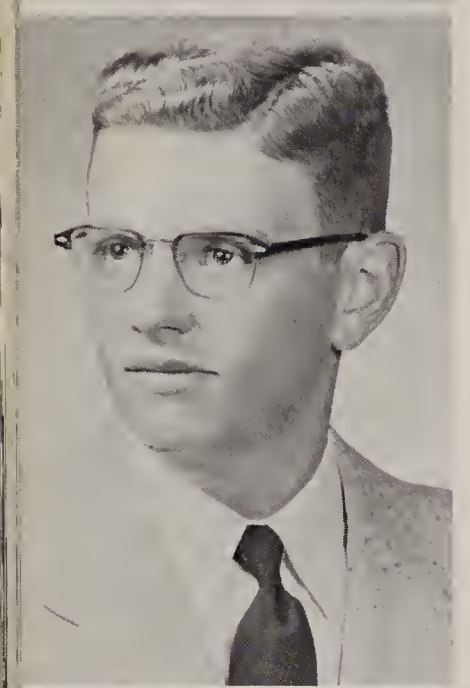

DONALD EUGENE STOSE, "Rainbow"
General; Clubs: Operetta 2,4; FFA 1; Senior Class Play; Junior and Senior Choir 2,3; Thespians 4; Pep Club; Football 3.
"Oh, gosh!"

FRANKLIN GEORGE STUCK, "Frank"
College Preparatory; Clubs: Operetta 2; Pep Club; Football 2; Track 2; National Honor Society; Senior Scholarship Team; Scholarship Team 2,4.
"Craps' sakes!"

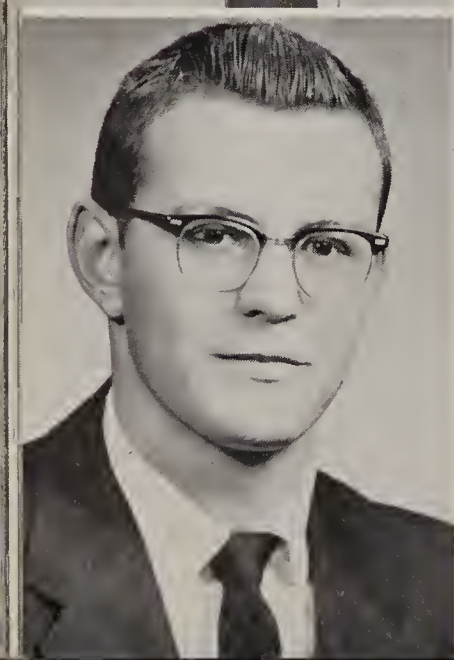

JAMES STEPHEN SWANDER, "Jim"
Commercial; Clubs; Student Council 1,2,3, (Vice Pres.); Senior Hi-Y 3,4; Thespians 3,4; "C" Men 4; Pep Club; Freshman Class Treasurer; Junior Class Vice President; Football 1, 2,3; Basketball 1,2.
"You betcha."

JANICE MAE VANTILBURGH, "Jan"
Commercial; Clubs: FHA 1,2; Y-Teens 1,3, (Treas.) 4, (Pres.); Pep Club; Reserve Cheerleader 3; FTA 4; Choir 4; Thespians 4.
"Oh, well!"

HARRIE DAVID WAGNER, "Davie"
Commercial; Clubs: Band 1, 2, 3, 4; Orchestra 3; FBLA 4; Camera 1; Pep Club; Pep Band 1, 2; Teen-Age Dance Club 3.
"Gee!"

MYRA ANNE WAGNER, "My"
Commercial; Clubs: FHA 1, 2, 3; Y-Teens 1, 3, 4; Pep Club.
"Me Oh My!"

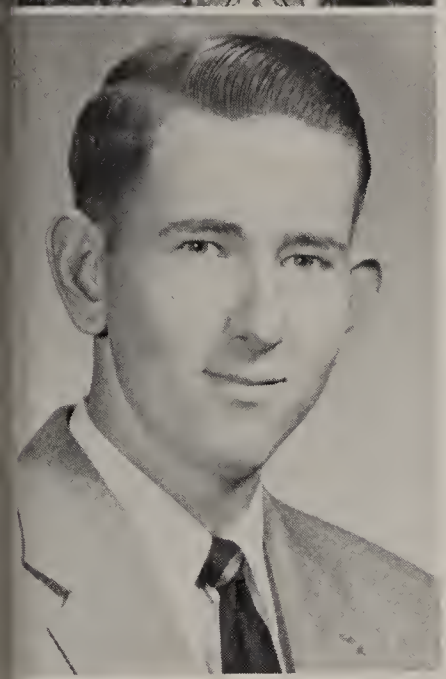

LARRY WAYNE WATERMAN, "Aqua de hombre"
Science and Engineering; Clubs: Junior Class Play; Operetta 4; Choir 1, 2, 3, 4; District State Scholarship Team 1, 2, 3, 4; Thespians 4; Hi-Y 1, 2, 3, 4, (Pres.); TCR 1, 2, 3, 4; Junior Class President; Science Club 1, 2, 3, 4; Baseball 1, 3, 4; Football 2, 4; Basketball 1; National Honor Society (Vice Pres.); Buckeye Boys' State; Senior Scholarship Team; Annapolis Appointment.
"OH, Crud!"

STEPHEN DEE WORL, "Deacon"
Science and Engineering; Clubs: Science Club 1, 2, 3, 4; Hi-Y 1, 2, 3, 4, (Chaplain); Choir 1, 2; Eagle Scout; Essay Winner.
"There's no time like the present."

FLOYD LEE YANEY
General; Clubs: FBLA 4.
"Oh, no!"

CONSTANCE LOUIS ZEHR, "Connie"
College Preparatory; Clubs: Senior Class Play; Operetta 4; Senior Class Secretary; Orchestra 4; Choir 4; Arts and Crafts 3, 4, (Pres.); Science Club 3; Y-Teens 4; Student Council 4, (Sec.); Girls' Intramurals; National Honor Society.
"Really?"

The Best Yearbooks Are TAYLOR MADE
TAYLOR PUBLISHING COMPANY DALLAS, TEXAS

In Memoriam

DAVID SHELLENBARGER

I cannot say
I will not say
That he is dead
He is just away.

With a cheery smile
And a wave of his hand
He has wandered off
Into an unknown land
Which must be very fair
Since he goes smiling there.

Dedication

MRS. ARLENE MORRIS

To you, Arlene Morris, we dedicate the 1956 Anilec. You have served the school capably and well for a number of years, as our yearbook advisor. But also you have served over and beyond the call of an instructor and counselor in subjects that, unfortunately, cannot be included, as yet, in a high school curriculum.

Commencement — May 25, 1956

TAYLOR-MADE
YEARBOOKS
DALLAS